INDICATIONS.

PROBABLY RAIN OR SNOW TO-NIGHT; FAIR, COOLER FRIDAY.

The Fort Wayne Sentinel

SUGGESTION.
Every situation in life is a school room; every experience a teacher.

ESTABLISHED 1833. FORT WAYNE, IND., THURSDAY, NOV. 7. 1901. PRICE TWO CENTS

A LIFE SENTENCE FOR DUNN

After Twenty Hours' Deliberation the Jury Finds the Aged Man Guilty of Murder.

HE HEARS HIS DOOM STOICALLY

Without Sign of Emotion He Hears the Verdict Read Fixing Upon Him Stigma of Little Cothrell Girl's Murder---The Scene in the Court House.

Charles Dunn has been found guilty of the murder of little Alice Cothrell at Wallen in July last, and the jury has fixed his punishment at life imprisonment in the state's prison. The verdict was returned by the jury this afternoon.

It was about 2 o'clock that a request from the jury room called Bailiff Mason to the door. In a moment he returned, whispered to Judge O'Rourke and left the room to notify the attorneys in the case. No one in the court room, aside from Judge O'Rourke, had more than a suspicion of what was coming. Outside the word passed quickly, however, and in a short time spectators began arriving rapidly. One by one came the attorneys and newspaper men. Dunn himself entered later in charge of Sheriff Stout. The prisoner walked rapidly across the room to his seat, carrying his overcoat upon his arm, and the slight flush in his face was the only addition noted to his calm demeanor through the entire trial. He sat down beside the junior counsel for the defense, Mr. Morris.

The jurors filed into the jury box at 2:15 o'clock, headed by Mr. Bart. There was a moment of quiet, and Mr. Zeimmer leaned forward and handed a folded document to Bailiff Mason, who passed it to Judge O'Rourke. He read it and then said:

"Gentlemen, listen to the reading of your verdict."

READING THE VERDICT.

"We, the jury, find the defendant, Charles Dunn, guilty of murder in the first degree as charged in the indictment. And we further find that he be imprisoned in the state's prison during his life.

"George Zeimmer, Foreman."

"Is this your verdict?" asked Judge O'Rourke.

"Yes," answered the foreman.

"So say you all?"

Each juror answered in the affirmative.

As the reading of the words which consigned Charles Dunn to prison for life progressed, there was a stillness as of death in the court room, which had rapidly filled up with spectators who had heard that a verdict had been reached. The scene was an impressive one and every eye was turned upon the gray-haired old man who had been tried by a jury of his peers and found guilty of the murder of ten-year-old Alice Cothrell.

Dunn sat as one dazed, but he betrayed no emotion, no surprise, and there was nothing in his actions to indicate that he was the man upon whom the force of the verdict rested.

Mr. Colerick was not in the court room, and for a time Dunn sat in whispered conversation with the junior counsel for the defense, Mr. Morris. Later Mr. Morris polled the jury and each juror announced that the verdict was his.

No motion for a new trial was made today, but Judge O'Rourke stated at the close that the rights of the defendant had been fully protected, and that any reasonable time would be allowed in which to file such a motion if counsel for the defense desired to do so.

Dunn was brought from the jail to the court room in the patrol wagon, and the proceedings in the court room occupied but a few minutes. Dunn was returned to his quarters in the jail, and the court room was practically cleared in half an hour from the time the jurors filed in with their verdict. They had retired to the room at 5:30 o'clock Wednesday evening, and had occupied twenty hours and forty-five minutes in their deliberations.

VIGIL A LONG ONE.

All night long Bailiffs Mason and Dailey sat in the circuit court room, adjoining the jury room where behind locked doors and entirely shut off from communication with the outer world the twelve jurors wrestled with the monumental proposition before them. The court house was deserted save for a time early in the evening, when the force of white-clothed janitors placed the building in condition for today's business. Then they, too, departed and only the jurors alone in their room and the bailiffs outside remained in the big building.

During the night no word came from the jury room; no request for instruction; no wish for any of the material comforts permitted to the jurors was communicated to the bailiffs. Only the muffled and indistinct tones of the discussions reached their ears, but as it continued without cessation it may be accepted as an indication that the jurors took no rest, but continued steadily at the work before them. Indeed, there was little opportunity for rest had they been inclined to take it, for the beds which they have occupied during the past two weeks are packed up in another part of the building. After breakfast this morning the bailiffs stated that their charges were standing the strain well and showed little effects of their sleepless vigil.

WAIT FOR A VERDICT.

Early this morning there was a considerable crowd of spectators gathered upon the third floor corridors of the building in expectation that a verdict would soon be returned. They waited with admirable patience, but as the hours dragged along with no indication of a decision the enthusiasm and interest began to wane and the crowd of waiting men and boys began to dwindle away.

Inside the court room there was little doing aside from some matters in the routine of court work, and there were few attorneys present. Of the attorneys who have conducted the Dunn case only Mr. Morris was in court this morning, and his visit had to do with legal business aside from the murder case which has been absorbing public attention for the past two weeks. There was, however, among the attorneys and officials quite as much interest in the outcome of the case as is noted in the case of the general public. In little groups they sat about discussing the probable outcome and guessing at what might be the condition of affairs in the jury room.

Upon the street there were constant inquiries as to the agreement of the jury, and as the hours passed with no result the speculation increased. The jury room is upon the third floor at the northwest corner of the big building and passers-by upon the street could catch occasional glimpses of members of the panel moving about or standing at the window, alone or in pairs, evidently discussing some points in the case.

THE STREET STORIES.

Rumors of the standing of the jury at various stages of the ballotting could be heard upon the streets, but not about the court house, where it is well understood that no communication with the jurors is possible and that such estimates must be entirely without foundation. According to the information of the man upon the streets the jury at various times stood 6 to 6, or 9 to 3, or any other ratio, and one was at liberty to place the balance of power upon either side he pleased. He could hear a rumor to substantiate it, and one was as reliable as another.

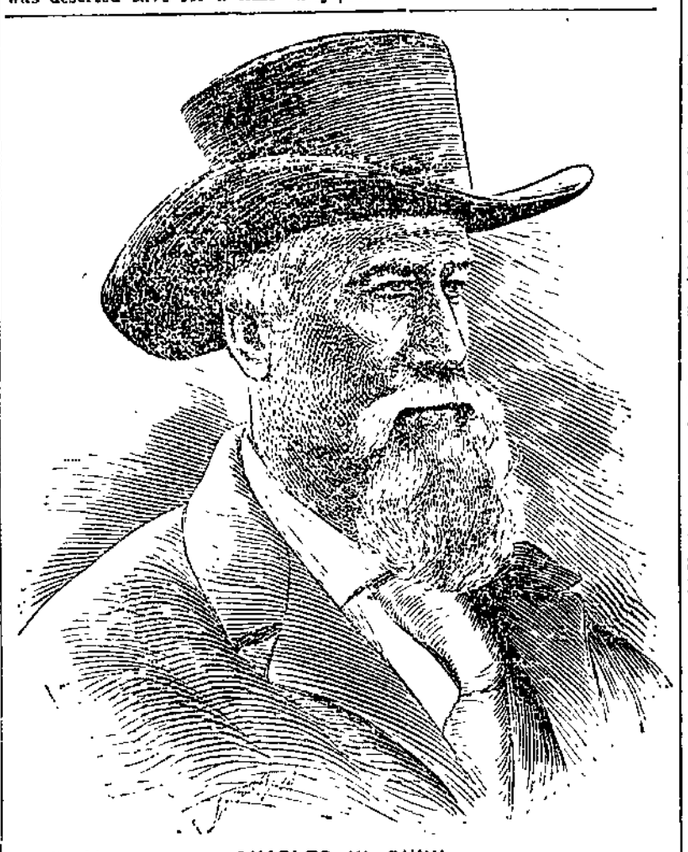

CHARLES W. DUNN.

Up to noon the jurors had asked for no instructions and there was, of course, no way of ascertaining the nature of the matters upon which the jurors were unable to agree. Attorneys familiar with such matters professed to be as unable to hazard a prophecy as to the outcome as would anybody outside the legal profession. One was still able to find those who saw in the delay an indication of acquittal, as well as others who believed it meant an eventual verdict of guilty. Perhaps a majority, however, were of the opinion that there was much more likelihood of a disagreement and this feeling appeared to strengthen as the day wore on.

WAS NOT WORRYING

"I had just lain down to take a nap," said Dunn this morning to a reporter for The Sentinel who called at the jail to interview him during the wait for the verdict. Asked how he was feeling, Dunn replied:

"My cold is much better and I had the best sleep last night that I have had since coming to jail. I am not worrying; I don't intende to lose either any sleep or any meals. I know how this case ought to go, but I have made up my mind not to be surprised at anything."

Asked what he believed the delay of the jury in reaching a verdict meant, Dunn said:

"Well, it's hard to tell. It may mean disagreement. I have been on juries many times myself and I know it is hard to find even six men who think alike. They differ in opinion, and there's a whole lot of things to be considered in a case like this."

"What is your opinion of the make-up of the jury?"

"It looked to me like a very good body of men. There was only one that I had even a slight acquaintance with, though I knew more of them by sight. I haven't anything to say against the jury and I will have to be satisfied with what they do.

"One thing I will say," continued the old man, as he took a seat upon the floor of the platform leading to the upper tier of cells, "and that is

(Continued on Second Page.)

MUCH HARM DONE

BY PUBLICITY OF DETAILS IN STONE INCIDENT.

DIPLOMAT LOSES PATIENCE

CHAGRINNED THAT LETTER IS MADE PUBLIC.

MAKES BRIGANDS SUSPICIOUS

CAPTIVE MISSIONARY NOW KEPT IN A CAVE.

Sofia, Bulgaria, Nov. 7.—Consul General Dicksinson, of Constantinople, is greatly chagrined because the fact that he had received a letter from Miss Ellen M. Stone leaked out. He says it is calculated to seriously affect if not completely undo the progress already achieved. On two previous occasions negotiations with the brigands who abducted the American missionary were abruptly broken off by the former, owing to the premature disclosure of secrets, which the bandits regarded as being a breach of the understanding with them.

Mr. Dickinson informed a representative of the Associated Press today that it is absolutely indispensable if Miss Stone is ever to be released, that the course of the negotiations be kept inviolably secret. Her release is hopeless unless the brigands place confidence in the negotiators.

It is hopeless to expect the brigands to place confidence in the negotiations when they find that information which they regard as secret is constantly leaking out.

LIVING IN A CAVE.

Sofia, Bulgaria, Nov. 7.—The brigands having Miss Ellen M. Stone, the American missionary, and her companion, Mme. Tsilka, in their custody were in Bulgarian territory, near the Turkish frontier, last week, according to authoritative intelligence. The captives were lodged in caves and fires were lighted to partly protect them from the severe cold. Since then the brigands and the women have gone to some place unknown.

MORPHINE CAUSED HER DEATH

MAY FOSBINDER FOUND IN A DYING CONDITION.

Woman Was a Domestic in Home of Prof. J. N. Study—Note Indicates Suicide.

A woman going by the name of May Fosbinder, who was employed as a domestic in the family of Prof. J. N. Study, of 208 East Wayne street, is dead as the result of taking a dose of morphine with, it is believed, suicidal intent. Death came at 11:30 o'clock this morning despite the heroic efforts of two physicians to counteract the deadly dose.

At 6:30 o'clock this morning, noticing that the girl had not yet started to prepare the breakfast, Mrs. Study went to her room and endeavored to arouse her. Not being able to awaken the woman, and becoming alarmed at her heavy breathing, Mrs. Study at once telephoned for Dr. G. L. Greenawalt. Dr. Morse Harrod happened to be passing the house at the time and he was called in. Dr. Greenawalt arrived a few minutes later and the physicians applied every means of restoration without avail.

As far as can be learned the woman had never taken morphine previously. A drachm bottle of the drug was found on the dresser of the woman's room containing about half the original quantity. A small quantity was found scattered about on the top of the dresser, and it is presumed that between five and ten grains were swallowed by the unfortunate woman.

It was at first thought that death was accidental, the physicians believing that the woman took the morphine without properly understanding its deadly properties. When Undertaker Schone arrived to prepare the body for burial he found a note under the woman's pillow which read as follows:

"Mrs. Study, if I die please call up Billy, 1474, and tell him I am dead and my right name is Theresa Fosbinder, Oldenburg, Ind."

The "Billy" referred to in the note is William Volmering, employed in the store of Hugh Wormcastle & Co., of 100 Barr street. Mr. Volmering was seen by a reporter and made the following statement: "I have known May Fosbinder since last spring and have been keeping company with her for several months. Yesterday afternoon she came to the store and telephoned to Mrs. Study that she wouldn't come home for supper. We went down town and had supper at the restaurant at the corner of Lewis and Calhoun streets. About 9 o'clock she said she was going home and that she wanted to get something in the drug store, so I waited at the corner of Wayne and Calhoun streets while she got it and then I took her home. She never at any time led me to believe she was going to kill herself. She was in a delicate condition. She was perfectly cheerful when I left her."

The dead woman was the wife of "Dr." J. I. Durham, a patent medicine fakir, who deserted her last spring after some sensational escapades in Baldwin, in the eastern part of this county, which were detailed in The Sentinel at the time. She had been in the employ of Prof. Study for six months, and had never given the family any reason to believe that she contemplated suicide. When her husband left her she resumed her maiden name, Fosbinder, and sent their only child to the home of her parents in Oldenberg, O., to be taken care of.

The unfortunate woman was about 27 years old, and has no relatives in this city. Relatives living in Oldenberg have been notified, and they are expected in the city today or tomorrow to take charge of the remains.

THREE DIE IN A COLLISION

TRAINMEN LOSE LIVES AT SPRINGFIELD, MO.

Switch Engine and Double Header of Freight Train—Bodies Are Badly Mangled.

Springfield, Mo., Nov. 7.—In a collision between a switch engine and a double header freight on the St. Louis and San Francisco railroad here early today three trainmen were killed. The dead:

William Nichols, engineer.
Harry Rosin, fireman.
John Tyrner, switchman.

The engineer and fireman of the switch engine were scalded to death. Switchman Tyrner was standing on the switch engine tender, and was so badly mangled that his body was picked up in pieces.

TWO SMALL FIRES.

A fire originating from a most unusual cause took place this morning at 7 o'clock in the barn belonging to Mrs. Jully, of 112 St. Mary's avenue. Some one dropped a lighted match into a drain and there was a loud explosion, the flames igniting some loose straw in the barn. The damage was very slight.

An alarm at 7:49 o'clock this morning called the department to No. 266 West DeWald street, where a small shed belonging to John Hall was ablaze. The damage amounted to $12. No cause for the fire was known. A small shed on the adjoining property, belonging to William E. Cortnell was scorched.

BURGLARIOUS INTENT.

Joseph Getz, of the Red Front cigar store, had a peculiar experience last night. He arrived home rather late and was informed by his wife that earlier in the evening their dog had barked considerably and that she believed someone had been on the premises. Mr. Getz investigated and found in his back yard a patent leather shoe and a bottle containing something which he believed to be ether. He said nothing to his family, but this afternoon submitted his find to the police department. Mr. Getz is of the opinion that someone had attempted to enter his house by a rear porch and had intended to use the ether to stupify the household, but was scared away. The department is investigating the case and Dr. Macbeth is investigating the bottle.

DUEL WITH REVOLVERS.

Marion, Mo., Nov. 7.—A duel with revolvers was fought on the principal street here today between Mann Holman and Junior Meredith. Both men were shot and are dying. Trouble arose over a game of cards and culminated in the street duel.

USED MACCABEE CASH

Supreme Finance Keeper Thompson Confesses Himself Defaulter to Extent of $57,000.

INDEMNITY BOND SAVES ORDER

Port Huron, Mich., Nov. 7.—Charles B. Thompson, of this city, supreme finance keeper of the supreme tent, Knights of the Maccabees, is a self-confessed defaulter in the sum of $57,000. The order, however, is protected from loss by Thompson's surety bond.

The shortage is acknowledged in the following letter to D. P. Markey, supreme commander of the order:

"D. P. Markey, Supreme Commander K. O. T. M.: Dear Sir.—It is with a feeling of distress and shame that I tender herewith my resignation as supreme finance keeper of the order of which you are the head. And this step is taken with a bitter realization that I am no longer worthy the companionship and association of my fellow officers. I have held the position since the order was founded, have during most of that time been officially associated with the present supreme officers and never until now did I in any way betray my trust. I was engaged in a legitimate business venture in which I had made a large investment, and found myself in a position when further money was necessary to save myself from bankruptcy and ruin. There was apparently no chance for loss. I then betrayed my trust and used the funds of the order, at the time believing there was no question of my ability to replace them within a short time. The amount I used was $57,000. I have no hope of being able to repay this amount. I know the order is protected from loss by the surety bond of nearly twice the amount in a perfectly responsible company, but this did not lessen my mental suffering nor relieve me from the disgrace of having betrayed the confidence reposed in me. Nothing that may occur can increase the tortures which I have suffered, and am still suffering. I can only await such action as may be taken and abide the consequences. No punishment can be greater and no suffering so intense as that resulting from the loss of the respect and esteem of the membership of the order and the suffering necessarily caused to my family.

(Signed.)

"Charles B. Thompson."

MR. MARKEY TALKS.

Supreme Commander Markey this afternoon made the following statement in regard to Mr. Thompson's shortage:

"Charles B. Thompson has been supreme finance keeper of the supreme tent since it was organized in September, 1883, and has handled and disbursed more than $15,000,000 during that time, and until this defalcation no thought has ever been entertained against his integrity and this betrayal on his part will be keenly felt by membership. The supreme tent keeps on deposit large amounts of money in leading banks in several commercial centers on which warrants are drawn for the payment of death claims, but all collections are made through the Commercial bank of Port Huron, and it is a part of the duties of the supreme finance keeper to transfer from time to time from the Commercial bank to these other depositories money for the purpose of keeping the account good at such banks, and the money that was used in this case by Mr. Thompson was on a draft transferring from the Commercial bank to the First National bank of New York. Mr. Thompson's shortage is $57,000, but no loss will be incurred by the supreme tent, as every financial officer of the association, including Mr. Thompson, is bonded in surety companies, and the bond held by the order as security for Mr. Thompson's integrity is very much greater than the shortage. But the fact that no pecuniary loss is not sustained does not relieve from regret the membership of the association who have been, up to the present time, able to say that no officer in the association has ever misappropriated a single dollar's worth entrusted to his care. The bond companies have been notified of Mr. Thompson's defalcation and the supreme tent will look to them to make good the amount. Pending an adjustment with the bond companies there will be no delay in the payment of death claims, as the order has on deposit in cash on the first day of this month in its various depositories throughout the United States a little more than half a million dollars, besides having bonds amounting to more than $1,120,000."

It is said that Mr. Thompson, who was interested in the lake carrying trade, lost $75,000 in June on the sale of the steamer Harlem.

The shortage was discovered last Tuesday by Supreme Commander Markey, who was examining the books of the order. On being confronted with the shortage Thompson broke down and confessed. He then signed a confession drawn up by Commander Markey. It has been impossible to locate Thompson since the matter leaked out at noon today.

CARTER TO GET NEW TRIAL

EX-CAPTAIN OF ENGINEERS HEARS THE NEWS.

Will Have a Civil Hearing in United States Circuit Court in Chicago.

Leavenworth, Kas., Nov. 7.—Oberlin M. Carter, ex-captain of engineers in the regular army, now confined in the federal penitentiary at Fort Leavenworth, has been notified of the granting of a civil trial in the United States circuit court in Chicago in connection with the suit instituted there by the government to take his property.

Col. L. D. Carter, his uncle, I. Stanton Carter, his brother and Horace Stone, a Chicago attorney, have been here in consultation with the prisoner, gathering information for the approaching trial. The purpose is to try at this trial to introduce evidence that Captain Carter asserts was excluded at the court martial and which, he claims, would have established his innocence. Just before he started for Chicago Colonel Carter said: "Captain Carter and his friends are much pleased over the prospect of a hearing in a court of justice at last. My nephew has offered to turn over all his property to the government pending a fair trial in a court of justice."

"MOOT" COURT TRIAL.

The Blackford club, composed of the younger members of the bar in the city, have arranged to have "moot" trials every Saturday night in the circuit or superior court roms during the winter months. A number of high school boys have interested themselves in the court, and they are arranging to furnish criminals, witnesses, court officials and probably a portion of the jury. The members of the Blackford club will act as judges and attorneys for the prosecution and defense, besides forming a major portion of the jury. It is probable that a case will be tried before the "moot" court next Saturday night.

SERIES OF SCHOOL CONCERTS.

Prof. William Miles, director of music in the city schools, has about completed programs for the series of concerts to be given in a number of the city schools this winter. The concerts will take place in those schools which have purchased pianos and the proceeds will be used to pay the pupils' share of the cost of the instruments, the city paying one-half and the pupils the other. The first concert will take place in the Hanna street school on Friday, November 22nd, and a concert will be given in the Bloomingdale school on Wednesday afternoon, November 27th. The children are rehearsing the programs to be given on those occasions, and a musical treat is promised.

NewspaperArchive.com

PRINCESS VIROQUA, M. D.

Endorses Lydia E. Pinkham's Vegetable Compound After Following Its Record For Years.

"DEAR MRS. PINKHAM:—Health is the greatest boon bestowed on humanity and therefore anything that can restore lost health is a blessing. I consider **Lydia E. Pinkham's Vegetable Compound** as a blessing to State and Nation. It cures her mothers and daughters and makes them well and strong.

PRINCESS VIROQUA.
Practicing Physician and Lecturer.

"For fifteen years I have noted the effect of your Vegetable Compound in curing special diseases of women.

"I know of nothing superior for ovarian trouble, barrenness, and it has prevented hundreds of dangerous operations where physicians claimed it was the only chance to get well. Ulceration and inflammation of the womb has been cured in two or three weeks through its use, and as I find it purely an herbal remedy, I unhesitatingly give it my highest endorsement. —Fraternally yours, DR. P. VIROQUA, Lansing, Mich."—*$5000 forfeit if above testimonial is not genuine.*

If you are ill do not hesitate to get a bottle of Lydia E. Pinkham's Vegetable Compound at once, and write to Mrs. Pinkham at Lynn, Mass. for special advice; it is entirely free.

Borrow From Us
WE LOAN MONEY.

Perhaps you do not know just how to get or where to go for a little money. This partially explains.

We make loans of $10, $20, $30, $50, $100 on furniture, pianos, horses and buggies, wagons, etc.

Everything left in your possession and you have the use of the money and property. We give you from 1 to 12 months to pay the money back and the payments are so small you scarcely notice it. All our dealings private and confidential. Our manner of doing business fully explained if you will call at the office.

INDIANA MORTGAGE LOAN CO.,

Room 3, Arcade, upstairs.
Home phone 393.
Open Saturday evening from 7 to 9 o'clock.

M. J. LORDIER,
Sanitary Plumber and Gas Fitter.
35 BAKER STREET.
Let us figure on your work.
Prices lowest. Workmanship the best.
Home Phone 1593 Main.

MONEY HELP!
THAT'S WHAT MANY WANT.
THAT'S WHAT MANY NEED.

We make it a business to serve those people who want money without delay.

We advance from $10 to $100 on your furniture, piano, horses, buggies and wagons and like personal property.

Everything left in your possession, which gives you the use of both money and goods. Don't go to your friends—be independent and come to us and your affairs are sure to be kept private. All business strictly confidential. We give you from 1 month to 1 year to pay back your loan. You save money by borrowing here. Full particulars given by calling at the office.

Money also loaned people on their own note if they hold permanent positions with responsible concerns.

INDIANA MORTGAGE LOAN CO.,
Room 3, Arcade upstairs. Home phone 393.
Open Saturday evenings from 7 to 9 o'clock.

..DR. RANKE..
EYE, EAR, NOSE AND THROAT
SURGEON.
Glasses Adjusted.
Office Lau Block; Room 11 and 12.
Hours—8:30-12; 1:30-4; 7-8.

DR. R. P. WHITE,
EYE, EAR, NOSE AND THROAT
SURGEON.
OFFICE WHITE NATIONAL BANK
Rooms 3 and 4.
GLASSES ADJUSTED.
Office hours are 9 to 12—1:30 to 4. (Other hours by appointment.) Home phone, office 573, residence 574.

DR. S. H. HAVICE.
EYE, EAR, NOSE AND THROAT
SURGEON.
26 W. WAYNE ST.
GLASSES ADJUSTED.
Office hours are 9 to 12—1:30 to 4. p. m.

INQUIRY IS ENDED

SCHLEY CASE IS NOW WITH THE JUDGES.

LAST SESSION HELD TODAY

JUDGE ADVOCATE LEMLY IS LAST TO SPEAK.

URGES GOVERNMENT'S CASE

DISCLAIMS ANY INTENT TO PROSECUTE.

Washington, Nov. 7.—Judge Advocate Samuel C. Lemly today made the concluding argument in the Schley court of inquiry. There was no forenoon session of the court, and the judge advocate did not have an opportunity to begin his address until 2 o'clock. He read from manuscript, but spoke in clear and distinct tones. The first half of the address was devoted to consideration of points made by Mr. Raynor and Captain Parker in Admiral Schley's behalf and the latter half was a general review from the government point of view of the evidence.

CAPTAIN LEMLY BEGINS.

Captain Lemly said: "With the conclusion of the very brief address with which I shall close the argument in this inquiry, my principal connection with it ceases and the matter is left in your capable hands. I may add, that, while my duities here have been arduous and necessarily somewhat painful, I am proud to have been associated with this distinguished court, which is to pass upon one of the most important questions ever considered by a naval court—a question, as I defined it in the early course of the proceedings, between the applicant and the morale of the service. In entering upon my duties as judge advocate of the court, I had in mind advice given me by the secretary of the navy soon after my appointment, as follows:

"'Admiral Schley asks for a court of inquiry. A perfectly impartial court is constituted. The judge advocate and any counsel assisting him are not (and their duty in this respect is plain) in court to prosecute anybody or to find anybody guilty, but to bring out the facts and aid the court in declaring the truth.'

"I have endeavored to follow this advice without fear or favor. If I have appeared to fail in maintaining that impartial attitude which I feel and have always felt towards the applicant, it is because aggression, however natural on the part of earnest counsel, begets aggression, and for the further reason that in many instances throughout the investigation honest difference of opinion has compelled me to be earnestly contentious in order to adduce what I believed to be material facts.

DEPARTMENT NEUTRAL.

"I deem it not inappropriate that I should here remark that the navy department in this matter has maintained an entirely neutral attitude; that I have not been interfered with by it in my conduct of the case; that, as the record demonstrates, there has been no alteration of the department's records; that officers on duty even in the much-abused bureau of navigation have freely testified in behalf of the applicant, and I am confident that the evidence adduced fully justified the views of the department, set forth in its reply of February 6, 1899, to the senate committee on naval affairs, wherein it is said of Commodore Schley, referring particularly to the naval battle of July 3, 1898: 'Where so much was achieved in this culminating battle and where his ship was such a conspicuous force in the fight, his conduct while in independent command prior to June 1, the record of which has been given above and which, by reason of its unsteadiness in purpose and in push and in failure to obey orders, did not meet the approval of the president and the department, was yet not permitted to stand in the way of his nomination for promotion to a higher grade for the part he took in the final triumph.'"

SAMPSON LOSES AGAIN.

The Schley court has declined to grant the request made yesterday by Attorney Theall, acting for Admiral Sampson, that the remarks of Captain Parker, concerning the fact that the Spanish steamer Colon lay in the harbor at Santiago for some hours after the arrival there of Admiral Sampson, be stricken from the record. Admiral Dewey, writing for the court, says that this action has been taken after careful consideration.

LIFE SENTENCE FOR DUNN

(Continued from First Page.)

that I have told nothing but the truth from the start of this case to the finish, and my conscience has been clear from the first. I do not know any more about the death of that girl than one who was never at Wallen."

"You spoke of jury duty; did you ever sit upon a jury in a case of this sort?"

"Not in a murder trial," replied the old man. "I would not sit upon a jury in a case where murder was charged."

Dunn evinced considerable displeasure at the testimony of several witnesses who testified to his bad

BAILIFF JOSEPH N. MASON.

Of the Circuit Court, in Charge of the Jury at Dunn Trial.

character, and thought they had been unjust to him, and asserted that nobody could truthfully charge him with the mean acts that had been attributed to him.

He was asked as to his future intentions in the event of an acquittal, and replied:

"I suppose the only thing I can do is to go back to Wallen and look after what business I may have left. My property there has been for sale ever since before I moved there. I took it on a trade and my son has been trying to sell it. I did not own the house we lived in and my household goods have been stored, part of them in the city and part in the mill office at Wallen.

"The newspapers have treated me pretty fairly," said he, as the reporter turned to leave. "I have no complaint upon that score. There is nothing to do now but wait for the finding of the jury. I'm going to do that patiently."

A POWERFUL PLEA.

The closing address on behalf of the state in this case, delivered Wednesday afternoon by Judge Samuel M. Hench, was a powerful effort, masterfully argumentative and delivered with all the force and vigor of Judge Hench's conspicuous ability as an advocate. Through his long professional career in Fort Wayne Judge Hench has participated in many of the cases where capital crime was charged, and while it has been some years since he last appeared as a prosecutor, his effort Wednesday demonstrated that he has lost none of the cleverness, earnestness and force that have always characterized his eminent career. After more than two weeks of daily application to the work of trying the case Judge Hench spoke for four hours, and his appearance at the close bore out his assertion that he was prepared to continue several hours longer if it were necessary.

Considerably more than half of his time Judge Hench devoted to a resume of the testimony in the case, taking up the evidence of each witness for the state and analyzing it to the jury to make clear the application made by the prosecution. In summing it up he said: "The state asks nothing more than that you weigh and investigate all the testimony before you reach a decision. We believe the defendant is guilty, but we are not standing here asking his conviction upon any other basis than that the evidence proves him to be guilty." Considerable attention was given to the medical testimony, and Judge Hench then drew a powerful picture of the manner in which the state had claimed the crime was committed, detailing the affair step by step with impressive dramatic power.

Judge Hench asserted that the theory that the girl had fallen into the cistern accidentally was ridiculous, and that neither of the theories of the defense was tenable. He argued, also, that a case had been made out by the state even with the testimony of Marie Sampleson omitted from consideration. Then came another portrayal of intense dramatic power as the attorney pictured the deplorable life of Marie Sampleson, throwing about her erring ways little of censure but much of pity. He cited the readiness with which a fallen man who evidenced a desire to return was received by the world, and contrasted with it the scorn and rebuffs which are the portion of a woman under similar circumstances. In closing Judge Hench briefly sketched again the leading points in the great mass of evidence, and said: "Gentlemen of the jury, you have the case; you have heard all the testimony. Weigh it well. I believe the evidence in this case warrants the finding of Charles Dunn guilty."

JUDGE O'ROURKE'S CHARGE.

There had been profound silence during the delivery of Judge Hench's powerful plea, and as he ceased speaking there was a momentary buzz about the court room. It was soon stilled, however, and without delay Judge O'Rourke began the delivery of his instructions to the jury. The charge was written and Judge O'Rourke read the words slowly and distinctly, while the jurors bent forward to listen.

Judge O'Rourke read the indictment under which Charles Dunn had been on trial, and cited the statutes defining murder in the first degree, murder in the second degree, and manslaughter. He explained that the defendant is presumed to be innocent until the contrary is proved, and where there is a reasonable doubt as to whether his guilt is satisfactorily shown, he must be acquitted. The jurors are judges of the law of the credibility of witnesses, and all reasonble doubts are to be solved in favor of the defendant. A juror ought not to condemn unless the evidence excludes from the mind all reasonable doubt as to the guilt of the accused. It must be such certainty as would justify to the mind action, not only in matters of importance, but in those of the highest import, involving the dearest interests.

Judge O'Rourke explained the methods of procedure in the consideration of the counts of the indictment as relating to degree of crime, and said that before a conviction could be rightfully claimed by the prosecution the truth of every material averment contained in the indictment must be proved to the satisfaction of the jury beyond a reasonable doubt. Mere preponderance of evidence is not sufficient to convict in a criminal case. The court charged the jury that if the evidence showed Charles Dunn to have killed Alice Cothrell in the attempt to commit rape upon her person, as charged in the indictment, he should be found guilty of murder in the first degree. The jury has no right to disregard the testimony of the defendant on the ground alone that he is the defendant and is charged with the commission of a crime. Judge O'Rourke explained the legal definition of the crime of rape. He stated that each juror acts for himself in coming to a conclusion, and acts upon his own conviction as to the guilt or innocence of the accused. Although it is true that in case any one of the jurors entertains a reasonable doubt as to the guilt of the defendant, he ought not to find him guilty: yet such doubt in the minds of one or more of the jurors ought not to control the actions of other jurors so as to compel them to give a verdict of acquittal if they believe from the evidence the defendant is guilty beyond a reasonable doubt.

It is your duty, continued Judge O'Rourke, to consider the good character of the accused, for humanity and kindness of heart, if proven, as an element to be taken into consideration in determining his guilt or innocence, yet if you are satisfied beyond a reasonable doubt of the guilt of the defendant, the fact of his good character for humanity and kindness of heart, if proven, would not avail him as a defense, nor would it entitle him to an acquittal. As a matter of law, circumstantial evidence is just as legal and just as effective as any other evidence, provided the circumstances are of such character and force as to satisfy the minds of the jury of the defendant's guilt beyond a reasonable doubt.

Where it is claimed that a witness has been impeached by acts and conduct indicating a want of moral rectitude, and where there is a conflict between such witness and others, it is of the greatest importance to consider all the facts and circumstances attending the conflicting evidence to endeavor to find out the truth, and if facts and circumstances support and corroborate the evidence of the witness that it is claimed is impeached on account of immoral acts and conduct, a jury is authorized to receive and act upon the evidence of such witness notwithstanding the acts of immorality and misconduct referred to. Reason, common sense and experience come to our assistance. Such matters may be safely submitted to the intelligence and discrimination of a jury.

In a case like this, where the evidence is all circumstantial, it is necessary, before there can be a conviction, that every necessary link in the chain of circumstances must be proved beyond a reasonable doubt; although some of the circumstances may be clearly proven beyond all reasonable doubt, yet if other necessary circumstances are not proven beyond all reasonable doubt, then you should acquit the defendant.

The court instructed that the fact that the grand jury had returned an indictment against the defendant does not raise any presumption of his guilt, and is not to be considered in arriving at a verdict. Concerning the value of expert testimony, the judge stated that unless the facts upon which the opinion of an expert are established were proved, it would be the duty of the jury to disregard the opinion founded upon them. The evidence bearing upon the moral character of Marie Sampleson was to be considered only for the purpose of affecting her credibility. In conclusion, Judge O'Rourke said:

"In order to authorize the conviction of a person of crime a high degree of certainty of proof is necessary—which the law denominates certainty of guilt beyond a reasonable doubt. But while this is true, mathematical or demonstrative certainty is seldom attainable and never required in judicial proceedings. Human tribunals must rest their judgments on the testimony of men and the facts and circumstances attending every transaction submitted to their determination. The best evidence obtainable to decide a case is required and in a criminal case such evidence should produce in the mind moral certainty to the exclusion of reasonable doubt. In the determination of every question submitted to a court, relying upon human testimony, there is a possibility of making a mistake. But while this is true, we must continue to decide questions of fact submitted to us, employing the best lights we may have to discover the truth."

It was 3:30 o'clock when Judge O'Rourke completed his charge and the jurors retired to their room to begin their deliberations.

WORK OF THE BAILIFF.

During a trial of this magnitude an important position is that occupied by the bailiff—in the present case Joseph N. Mason, who for nearly six years has been bailiff of the Allen county circuit court. From the time the jury is impaneled until the jurors are discharged they are under the continuous charge of the bailiff. He lives with them, sees that their needs are supplied, accompanies them upon the walks for exercise and stands a barrier between the jurors and the inquisitive public. It is a tiresome task, second alone to that of the jurors themselves, but in the present instance the duty has been tirelessly and conscientiously performed. This is the third trial for murder at which Mr. Mason has been in charge of the jury and he is unfailingly attentive and courteous, though unceasingly vigilant, and has done his duty well. His courtesy to the newspaper men in the court room has been highly appreciated by the writers who have been at work upon the case, and Mr. Mason has been ably assisted by John Dailey, another veteran at the work.

BEWARE OF OINTMENTS FOR CATARRH THAT CONTAIN MERCURY

as mercury will surely destroy the sense of smell and completely derange the whole system when entering it through the mucous surfaces. Such articles should never be used except on prescriptions from reputable physicians, as the damage they will do is ten fold to the good you can possibly derive from them. Hall's Catarrh Cure, manufactured by F. J. Cheney & Co., Toledo, O., contains no mercury, and is taken internally, acting directly upon the blood and mucous surfaces of the system. In buying Hall's Catarrh Cure be sure you get the genuine. It is taken internally, and made in Toledo, Ohio, by F. J. Cheney and Co. Testimonials free. Sold by Druggists, price, 75c per bottle. Hall's Family Pills are the best.

Subscribe for The Sentinel.

THE DEATHS.

HUME.

Mrs. Anna P. Hume, residing at 260 Hoagland avenue, died this afternoon at 2:30 from apoplexy. Mrs. Hume was 78 years old and leaves three sons and two daughters Dr. Charles, of Anadarko, I. T.; Frank and Will, of Medina, Mich.; Miss Alice Hume and Mrs. O. B. Fitch, of this city. Mrs. Hume has resided in Fort Wayne for ten years. She was born in Bergen, N. Y., and was the widow of the late Roderick R. Hume, who died twenty-four years ago.

The funeral arrangements have not yet been made.

GOSPEL IN POEM AND STORY.

Rev. Asher S. Preston, of Wayne street Methodist Episcopal church, will talk for the next three Sunday evenings on the following subjects: Nov. 10th, "James Whitcomb Riley and His Poems of the Heart;" Nov. 17th, "Lito Melama; a Tale of Old Florence, by George Eliot;" Nov. 24th, "Eugene Field and His Poems of the Soul."

SCORES MORGAN AS TO WINE.

Baltimore, Nov. 7.—J. Pierpont Morgan has been publicly criticised from the pulpit because of the wine he drinks. Rev. J. S. B. Hedges, of St. Paul's Protestant Episcopal church, of this city, heard that Mr. Morgan's wine cost $28 a bottle, and so he formulated a sermon, taking for his subject the lavish entertainment of Mr. Morgan's guests, of whom Dr. Hedges was one, at the recent church convention in San Francisco.

Dr. Hedges told how the banker had leased the Crocker mansion at San Francisco and spent from $50 to $100 a day on floral decoration and wine. How much of this went for wine at $28 a bottle or how far the wine went among the guests or how much was left for flowers the rector did not say.

Mr. Morgan's grocery bill was $200 a day, too, according to the rector of St. Paul's, who concluded with this remark:

"I think we will all agree that these dinners were of too lavish a character and I regret very much that Mr. Morgan did not live in a more simple manner while at San Francisco."

RATHBONE STRIPPED.

Hamilton, Ohio, Nov. 7.—Judge Thompson, in the case of Mrs. Kate C. Minor against Major Estes G. Rathbone, formerly director of Cuban posts, has handed down a decision which cancels mortgages given by Mrs. Minor when she purchased from Rathbone an interest in the Riley block in this city. This decision cleans up the last of Rathbone's assets, which, ten years ago, amounted to $250,000.

E. W. Grove

This signature is on every box of the genuine Laxative Bromo-Quinine Tablets the remedy that cures a cold in one day

Subscribe for The Sentinel.

Knows No Distinction.

Rich and Poor Alike Suffer From Catarrh in this Climate.

All observant physicians have noticed the enormous increase in catarrhal diseases in recent years, and the most liberal and enlightened have cheerfully given their approval

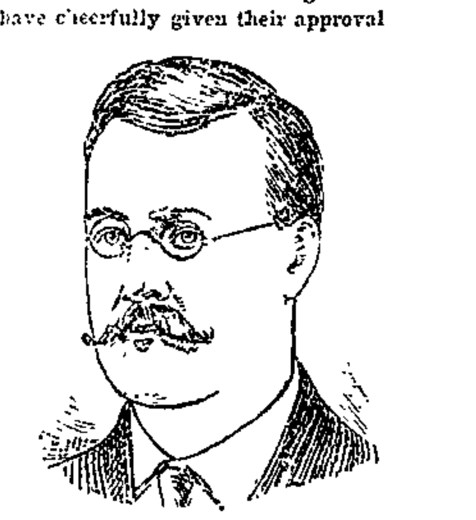

to the new internal remedy, Stuart's Catarrh Tablets, as the most successful and by far the safest remedy for catarrh yet produced.

One well known catarrh specialist, as soon as he had made a thorough test of this preparation discarded inhalers, washes and sprays and now depends entirely upon Stuart's Catarrh Tablets in treating catarrh whether in the head, throat or stomach.

Dr. Risdell says, "in patients who had lost the sense of smell entirely and even where the hearing has begun to be affected from catarrh, I have had fine results after only a few weeks' use of Stuart's Catarrh Tablets. I can only explain their action on the theory that the cleansing and antiseptic properties of the tablets destroy the catarrhal germs wherever found, because I have found the tablets equally valuable in catarrh of the throat and stomach as in nasal catarrh."

Dr. Estabrook says Stuart's Catarrh Tablets are especially useful in nasal catarrh and catarrh of the throat, clearing the membranes of mucous and speedily overcoming the hawking, coughing and expectorating.

Any sufferer from catarrh will find Stuart's Catarrh Tablets will give immediate relief, and being in tablet form and pleasant to the taste, are convenient and always ready for use, as they can be carried in the pocket and used at any time as they contain no poisonous drugs, but only the cleansing antiseptic properties of Eucalyptus bark, Guaiacol, blood root and Hydrastin.

All druggists sell the tablets at 50 cents for complete treatment.

Nearly 2,000 farmers within thirty miles of Chicago have had their houses equipped with telephones.

FOR FEMALE COMPLAINTS

and diseases arising from an impure state of the blood Lichty's Celery Nerve Compound is an invaluable specific. Sold by Dreier & Bro., corner Calhoun and Columbia streets.

Kodaks M. L. JONES. 42 W. WAYNE ST.

We Make Frames | **Keil & Keil** | We Frame Pictures

WALLPAPER!

Pictures,

Picture Framing.

Largest Assortment.
Lowest Prices.

Absolute Satisfaction Guaranteed......

116 Calhoun Street.
HOME 'PHONE 768.

WILL YOU WALK INTO MY PARLOR....

Is what the spider said and is what some flashy "ads" are saying to Fort Wayne people. Do you remember when we were little children, we were taught, "A man of words and not of deeds, is like a garden full of weeds." When we say that we sell you underwear at 38c that no one else can sell you less than 50c, we tell the truth. Come and see, even if you don't want to buy. We did not deceive you when we told you we were giving a boy's long black hose for 10c, worth over twice the price—144 dozen of them just received. Don't let the boy's feet get cold. Our dollar underwear is 50c below our competitors. Our 38c work shirts are 12c below others. We have great values in every department.

OUR BARGAINS IN UNDERWEAR are no lottery. They are real, live bargains. They are a thing of the present.

. . . . . **Reuben S. Patterson.**

NewspaperARCHIVE.com

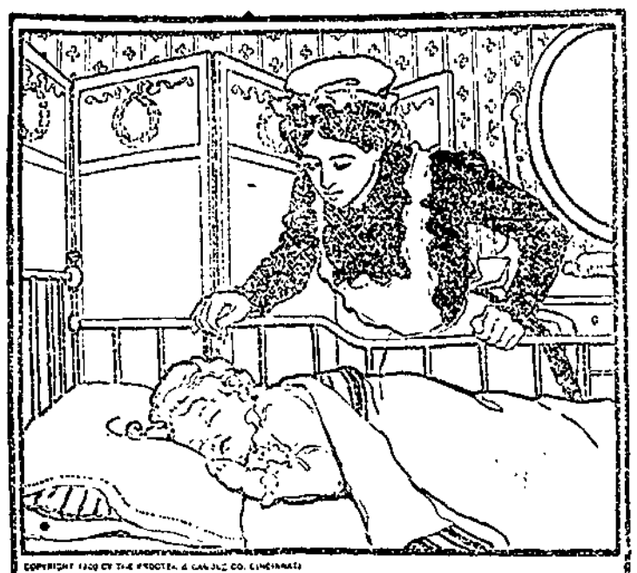

COPYRIGHT 1900 BY THE PROCTER & GAMBLE CO. CINCINNATI

SWEET RESTORERS.

SLEEP cannot be imitated except in appearance, neither can Ivory Soap. There are other white soaps that look like Ivory Soap, this is a penalty which it pays for its great success. But you are not deceived, there is only one Ivory, the others are imitations of its perfections.

99⅔ PER CENT. PURE.

ANOTHER ONE? PERHAPS.

(Huntington Democrat.)

Two Boston capitalists, representing probably $7,000,000, were in the city Tuesday looking up traction line interests. They have in mind building a line between this city and Fort Wayne and between this city and Warren. After looking over the grounds they expressed themselves as well pleased. They went to Fort Wayne, it being their purpose to return for further investigation in a day or two.

SOUND TEETH

It's hard for clean teeth—perfectly clean teeth—to decay. A brush and water alone are insufficient to keep the teeth clean.

Something that will destroy the germs that cause decay will be required. This help is in

Dr. Brook's Tooth Powder.

This is an antiseptic preparation which whitens the teeth, hardens the gums and keeps the breath sweet. 25c bottle.

Ranke & Nussbaum,

Pharmacists, 88 Calhoun St.

Money Advanced.

Salaried People.

The fact that you earn a regular salary and hold a permanent position with a good concern is sufficient inducement for us to advance you money. We will make you a loan on your own note without an endorser. Private and confidential.

Room 3, Arcade, upstairs.

Open Saturday evening from 7 to 9.

Be Your Own Barber.

...Use the...

Gem Safety Razor.

...For Sale by...

F. M. SMITH & CO.,

22 CALHOUN STREET.

Both 'Phones.

MONEY TO LOAN.

At lowest rate on furniture, pianos, horses, wagons, carriages, etc., and leave property in your possession.

Payments arranged on the monthly installment plan to suit your convenience.

All business strictly confidential.

Fort Wayne Mortgage Loan Co.,

Room 2, (2nd floor) 44 Calhoun St., Over Mergentheim's Millinery Store, OPPOSITE COURT HOUSE.

Money to Loan.

—AT—

FIVE PER CENT.

ON FARM AND CITY PROPERTY.

C. B. FITCH,

65 CLINTON ST.

QUININE FOR COLDS.

Many people who use quinine for the cure of colds say that the effect of this drug is more disagreeable than the disease. Krause's Cold Cure is prepared in a convenient capsule form and will cure the most deeply seated cold in 24 hours without any interruption to business. They are pleasant to take and give you a clear, fresh sensation while operating. Price 25c. Sold by Dreier & Bro., corner Calhoun and Columbia streets.

MR. BASH GIVES EVIDENCE.

The interstate commerce commission in Chicago is investigating the charge made by a number of big grain firms that a pool exists among eastern roads on grain and grain products. Charles S. Bash, of this city, testified that the representatives of several firms had told him that such an agreement existed, and that the said firms were obliged to route their grain certain ways, or pay the penalty.

HELLER'S TESTIMONY.

Albert Heller, living at 1114 Farnham St., Omaha, says: "I have tried most everything that is used as a preventive or cure for headache, but nothing did me so much good as Krause's Headache Capsules. Others who have used them say the same thing." Price 25c. Sold by Dreier & Bro., corner Calhoun and Columbia streets.

HUNTERS' RATES

To designated points in Wisconsin, Michigan and the Southwest reached via the Nickel Plate road and its connections. Low rate hunters' tickets are on sale until Nov. 15th. Inquire of nearest ticket agent of the Nickel Plate road or C. A. Asterlin, T. P. A., Fort Wayne, Ind.

Sept. 24-tu-th-w-till Nov. 15

Golf Gloves

For ladies, misses and children, in plain and fancies, at a saving of 25 per cent., quality considered.

WOLF & DESSAUER.

FOR FALL AND WINTER.

Now nobby patterns in Men's Suitings and overcoatings now in Prices the lowest. G. Schmidt, merchant tailor, 57 East Berry street. 27-tf

WANTED GOOD HOMES FOR CHILDREN.

Persons desiring to take children to bring up and able to give them good comfortable homes and a common school education are invited to call on or address The Allen County Orphans' home, Fort Wayne, Ind. References are required from all applicants for children. 10-15d-wtf

DENTISTRY.

DENTISTRY.

Painless Dentistry. Warranted Work. Moderate charges. Get the best.

U. S. Dental Parlors,

Drs. J. A. and J. W. Williams, Mgrs.

'Phone 1178. 88 Calhoun St.

LOCAL LINES.

Miss Ida Oppenheim is visiting friends in Chicago.

L. P. Hulburd is visiting his daughter in Chicago.

Mrs. John Terry is home from a visit in Mendon, Mich.

Mrs. H. D. Ward, of Kendallville, is visiting friends in the city.

Mrs. F. T. Waring, of Bluffton, visited friends in the city yesterday.

Miss Ella Shiveley has left for Muncie after a visit with Mrs. Milo Sechler.

Mr. and Mrs. William Wampler, of Peru, visited friends in the city yesterday.

Chauncey Ewing has returned home to this city after a visit with friends in Bluffton.

Mr. and Mrs. George Sharpe and Mrs. W. B. Nimmons, of Bluffton, visited in the city yesterday.

Christopher H. Schulz, of No. 7 engine house, is rejoicing over the arrival of a baby boy at his home.

Mrs. John Ellis, of Anderson, Ind., was the guest at a dinner given last evening by Mr. and Mrs. George Lowe. Mrs. Ellis returned home today.

The little son of Mr. and Mrs. Gordon Eby, of Taylor street, fell while at play yesterday and nearly severed his tongue. Drs. McKeeman and English attended the lad.

Bluffton News: "Mrs. W. R. Thurston, of Fort Wayne, who has been visiting relatives here, went to Montpelier last night to see her daughter, Mrs. Theodore McClain."

Mrs. Charles Bushey will entertain the members of Hive No. 27, Ladies of the Maccabees, Friday afternoon. She will be assisted by Mesdames Hudgel and Lopshire and Miss Jennie McClelland.

Miss Roxie Hartzog and Dr. Charles F. Walters were united in marriage recently at Findlay, Ohio, and will reside in that city. Mr. Walters and his bride were formerly residents of Fort Wayne.

Owing to the steady increase of business at the local office of the United States Express company, the Fort Wayne branch has been made a first-class office, the change going into effect the first of the month.

At a meeting of the officers of the Berry Street M. E. church last evening Messrs. George W. Brackenridge, C. Scarlet, C. A. Robbins, H. E. Noble and F. C. Parham were appointed a committee to secure a site for the new church.

A horse driven by Bert McKinley ran away in Bloomingdale yesterday and collided with a buggy containing the Misses Mary and Louise Westphal. The young ladies jumped from their buggy and were quite painfully injured.

Huntington Democrat: James Eckenroad, the Erie engineer who recently suffered an amputation of a portion of his limb at St. Joseph hospital, Fort Wayne, was able to be brought home Tuesday evening. He is recovering nicely.

Bluffton News: "Dr. Wheelock, who was here from Fort Wayne last night, was accompanied by his wife and they visited with Charles Kaltwasser and wife, who are old friends.—Miss Lizzie Schoch, of Fort Wayne, is a guest of her cousin, Miss Lizzie Mosiman."

Mrs. J. W. McCarthy, of East DeWald street, and sister, Miss Ellen Daly, and niece, Miss Katherine Daly, have returned from Davenport, Iowa, where they attended the ceremonies at the Mercy convent when their sister, known as Sister M. Berchmans, took her perpetual vows.

Mr. and Mrs. George LaMaster entertained a number of friends last evening in celebration of the twelfth anniversary of their wedding. It was also the birthday anniversary of Mrs. LaMaster. Mrs. Frank Kelley won first prize at cards. A supper was served after the games.

Columbia City Post: John Hinkel, of near Lorane, arrived in the city Wednesday from Fort Wayne, where he attended a wedding the previous evening. The bride, Miss Emma Abbett, who chose John Smith as a life partner, is a relative of the Whitley county historic author and he went with his silk tile and all the dignity possible.

The crossing rails of the Southwestern were laid over the traction company's tracks at the corner of Taylor street and Broadway yesterday. Traffic on the Belt line was interrupted for several hours, and passengers were transferred at the break. The traction company uses a T rail 5¾ inches in height, while that of the interurban company is six inches high.

Mr. and Mrs. S. M. Foster were recipients of an invitation to the marriage of Miss Helen Wilson Parker and Henry Kellogg Willard, of Washington, which was solemnized at noon Wednesday in that city. The groom is a unique character and is said to be a second Russell Sage. Although a millionaire in his own right, Mr. Willard spends little on the frivolties of life and is very reserved in his intercourse with the world. The wedding was unique inasmuch as Mr. Willard had no best man, his aged mother being his only attendant. Mr. Willard was a classmate of Samuel M. Foster, of this city, at Yale.

Lazy Liver

When the liver goes wrong, everything is wrong. You have dyspepsia, coated tongue, constipation, biliousness, sick headache, nausea, general debility. One of Ayer's Pills each night, just one, gently starts the liver and removes all trouble.

"I have used Ayer's Pills for liver complaint, and have found them to be the best thing I have ever tried."

E. N. North, Sidell, Ill.

25c. a box. J. C. AYER CO., Lowell, Mass.

Mr. and Mrs. Edward Taneey have returned from their wedding trip to Canton, O., and will be at home soon at 63 Madison street.

WE

Are selling ladies', misses' and children's golf gloves for:—

25c, the same as others ask 39c for.
39c, the same as others ask 50c for.
50c, the same as others ask 69c for.

WOLF & DESSAUER.

SHOULDN'T BE PRINTED.

The committee appointed at the meeting of the Ministerial association on Monday in the Berry Street M. E. church, was for the purpose of expressing the mind of the association in regard to the discriminative publication of the details of the Dunn case, and not on the moral phaze of the case as stated. A number of the ministers deprecated the publication of some of the evidence, and the committee will make a report at the next meeting of the association.

SCHOOL SITE PAID FOR.

The school city of Fort Wayne is now the full owner of the property at Lewis and Barr streets, where the new high school building will be erected next spring and summer. When the purchase was made $5,000 was paid down and yesterday Trustee W. W. Rockhill paid over to Miss Margaret Hamilton $20,000, the balance of the purchase money. Work on the new building will be commenced as early in the spring as the weather will allow.

FOOD FOR GIRLS.

Should Be Fed Just Right When Growing.

When parents are at a loss to know what kind of food to supply their boys and girls it will interest them to know of the experience of some mothers in the selection of food that actually does rebuild and nourish the young folks in their school duties.

A school girl in Springfield, Mass., writes: "I wonder if you care to hear from school girls, and I wonder, too, if you have any idea how many girls there are who are troubled as I was before I used Grape-Nuts Food.

"About a year ago I began to have severe headaches and could not sleep well. Was so nervous that I would cry at the least little thing, and finally began to have attacks of faintness. My parents were much alarmed and thought I would be obliged to give up studying. Our physician said my trouble was extreme nervousness and a disordered stomach.

"I was tired all the time and rode home from school because I did not feel able to walk. Mother tried to tempt my appetite in every way. Breakfast I did not care for. Meat I could not endure, and the different cereals I did not like as a rule.

"I attended the high school and we have an excellent lunch room in the building. As I kept getting worse, mamma said: 'I am going to try this Grape-Nuts Food that I see advertised, but I am afraid you will not like it.' Well, she got a package of it and it was so delicious in taste, with a little cream poured over it, that I liked it at once, and since then Grape-Nuts has formed the principal part of my breakfast. I have also a banana and orange, with now and then an egg.

"I wish you could see the difference in me. I cannot tell how much I have gained in weight, for I did not know my weight when I was ill, but the difference is great. As for strength, I walk both ways to school and do not feel at all weary from it.

"I can study much better and am entirely free from headaches; I am so well, in fact, that I am very happy. I fall asleep almost as soon as my head touches the pillow, and rest thoroughly.

"I am afraid my letter is lengthy, but my subject is Grape-Nuts, of which I cannot say too much." Clara L. Condon.

The mother adds to this letter: "I would like to add just a line expressing my gratitude also for the benefits which my daughter has derived from Grape-Nuts. Respectfully," Mrs. I. C. Condon.

FOR RENT.

FOR RENT—219 Madison St. Apply to Fred J. Hayden. 11-1-tf

FOR RENT—Nicely furnished rooms, at 24 West Berry street. 10-31-1mo

FOR RENT—Ground floor offices in Arcade; most convenient in the city. 10-10tf

FOR RENT—Pleasant furnished rooms, suitable for two. 110 W. Jefferson street. 5-4t

FOR RENT—A furnished front parlor, downstairs. Inquire 77 East Berry street. 7-tf

FOR RENT—Two furnished rooms for light housekeeping. 123 West Jefferson street. 11-4-tf

FOR RENT—Residences and business rooms shown on application. W. E. Doud, over Old National bank 7tf

FOR RENT—Pleasant furnished room, suitable for two young men or couple at 46 Douglas Ave. 7-2t

FOR RENT—Room, with or without board, including bath. Day boarders wanted. Mrs. Keller, 46 W. Wayne. 2-15-tf

FOR RENT—Nicely furnished rooms; also two rooms for light housekeeping, with bath and gas. Apply at 22 W. Main St. 11-7-1m

FOR RENT—Residence 142 E. Berry to desirable parties, reference required. Inquire 140 E. Berry between 9 a. m. and 5 p. m. 10-25-tf

FOR RENT—Pleasant furnished rooms, with board, bath and all modern conveniences, at 27 and 29 East Washington St. 10-27-1m

FOR RENT—Furnished rooms on first and second floor suitable for light housekeeping with privilege of bath. No. 148 E. Washington St. 6-2t

FOR RENT—A beautifully furnished room, with all conveniences, with board to gentleman and wife or two gentlemen in private family. Address A. R. T., General Delivery. 10-23-tf

FOR RENT—Lodge room can be had by parties desiring it on either Wednesday or Friday evening at very reasonable price; nice dancing floor in same building to rent on any Saturday afternoon or evening. Telephone 1082, new phone. 10-tf

FOR RENT—One or two front rooms, bay window and alcove, handsomely furnished. Cheap rent to permanent roomers. Handsome new modern brick residence. Every convenience, 116 Fulton street, off corner West Washington St. 10-22-tf

FOR RENT—The handsomest small store room in Fort Wayne, 22x36, with 50 feet plate glass show windows, on W. Berry St. and Arcade corridor; large enough for prescription drug store, druggist's sundries, soda fountain and cigars, candy store, fruit stand, cut flowers, etc. 10-10-tf

FOR RENT—Dwellings, 445 Calhoun street and stable, 142 East Berry street, 435 South Hanna street and stable, rooms 59 West Superior street, 97 Alliger street, 60 West Main street, store room 137 East Columbia street, rooms third floor 32 East Berry street, with bath and closet, rooms second floor 32 East Berry street. Schrader & Wilson, first floor, No. 7 Court street. tf

FOR SALE.

FOR SALE—Coal stove, base burner, cheap at 108 Jackson St. 7-2t

FOR SALE—Two 30-foot lots, west side Calhoun, between DeWald and Creighton ave.; one 45-foot business lot, west side Calhoun, between Dr. Van Buskirk and brick store south; long time payments. Apply to Henry M. Williams or to any real estate agent. 10-7-tf

FOR SALE—Six-room house, lot 45x150, on McClellan St., $2,400; 6-room house, lot 32x150, on Miner St., $1,400; 6-room house on Nelson St., $1,600; 7-room house, lot 35x140, on Burgess St., $1,500; 6-room cottage, corner lot, small barn, all in first-class condition, on Howell St., $1,300; 5-room house on Oakland St., $800, $200 down, balance $6 per month; one of the most desirable southside residences, location and price on application. I make a specialty of selling city real estate. Geo. E. Miner, Real Estate Broker, 23 Court St. 11-5m1

FOR SALE—Two houses on Walton avenue at $1,050 and $1,100; new 7-room house on Walton avenue near Creighton avenue for $1,500; 7-room house on Knitters avenue, $1,700; 5-room house on Jesse street, $1,000; 5-room house on Clay street, $900; 6-room house on Hendricks street, $2,200; 7-room house on Fairfield avenue, $2,200; 9-room brick house, with modern improvements, on Baker street, $3,500; 11-room house, with bath, on West Jefferson street, $3,700; 6-room house at northwest corner of Force and Creighton, $1,500; small house, good lot, on Buchanan, $900. Louis F. Curdes, 3 and 4 Pixley-Long block 10-28-tf

WANTED.

WANTED—A girl for general housework at 19 W. Williams St. 6t2

WANTED—Everybody to call up Consumers' Ice Co.; both phones 594. m18-tf

WANTED—Ladies and gentlemen to travel; salary and expenses paid. Address Box 3, care Sentinel. 6-3t

WANTED—A girl to do general housework. Apply at 52 E. Jefferson St. Mrs. Stephen Morris. 6t4

WANTED—To exchange 70 acre farm for good residence property in city. R. C. Niswonger, 18 Harrison St. 10-31tf

WANTED—If you want a bargain in real estate call on Val Rocholl, 23 Court St. Home phone 49 main. 11-2-tf

WANTED—Stark Nursery pays cash weekly if you sell Stark trees. Louisiana, Missouri; Danville, New York. 8-12-tf

WANTED—If you want to borrow money see "ad" on second page, first column. Room 3, Arcade, upstairs. 18-tf

WANTED—Gentleman boarder by a private family, centrally located; price of room and board, $3.50 per week. Inquire at 190 E. Wayne. 5-4t

WANTED—A single man, a good driver, who understands horses, the care of carriages and general housework; one who does not use liquor or tobacco. Address, Box 1, this office. 6tf

WANTED—Ideas—I know a canvassing agent who is making a good income; I have something mighty interesting to agents. W. G. Burns, Patent Attorney, 80 Calhoun St., Fort Wayne, Ind. tf

WANTED—Every man, woman and child to call at the Citizen's Trust company, corner Berry and Clinton, and ask for one of the handsomest banks, furnished to all who desire to save money. Capital, $200,000. Interest paid on deposits. 8-tf

WANTED—For this county, a partner with a little capital to manufacture a household article; will sell in private houses, hotels and restaurants; a snap to right party. For particulars address, X. Y. Z., care of Sentinel.

WANTED—Mrs. Fitzgerald's Employment office, 39 W. Washington St., want 10 cooks and 10 second girls for private families; general house girls; good dining room girls out of city, from $4 to $5 per week. Have a good experienced housekeeper; can give reference. No charge to girls. 16-tf

WANTED—Ten experienced solicitors; ladies or gentlemen; to demonstrate new food product to house; permanent position for those who can show their ability; salary $10 to $12 per week and expenses when traveling. Call for W. M. Johnson, Hotel Rich, 6 to 8 in the evening. 4-4t

WANTED—Agents, a grand opportunity to make money selling our new 28x42 inch Sectional Wall Map of Indiana with Map of World on reverse side; corrected to date and the cheapest good map on the market; exclusive territory given; send 25 cents for sample and terms. Rand, McNally & Co., Chicago, Ill. 11-2-6t

WANTED—Do not go to a sanitarium, which costs time and much money, when you can get a Quaker folding bath cabinet for $5.00 in which you can take all kinds of baths at home for 5 cents a bath or less; see sample at Meyer Bros. drug store, or call on agent, Mrs. Antrup, corner West Main and Webster street. 11-1-1mo

ALL AFFLICTED with a cough of long standing resulting from la grippe or weak lungs, or hemorrages, should try my cough and lung syrup, an old Indian remedy, made of roots and herbs. It has never been known to fail. Call at 37 Fairfield Ave. 10-14tf

MONEY TO LOAN—Money to loan at 4½ and 5 per cent., with privilege of partial payments; also money loaned on personal security; property for sale. P. A. & F. P. Randall, Bass Blk. Fort Wayne. d-wtf

FOR SALE.

FOR SALE—Cheap—A desirable 5-room house and lot on West Jefferson St.; if sold at once will sell for $1,550; tax and sewer paid; a rare bargain. Inquire at 130 Wilt St. 6t4

LOST.

LOST—A 1900 F. W. H. S. class pin; either on Columbia or Calhoun or Wayne St. Please return to Sentinel office.

PROFESSIONAL.

DR. MARY WHERY.

PHYSICIAN AND SURGEON.

Office and residence, 26 Madison St. Specialty—Diseases of Women. Telephone 470. Office hours, 9 a. m. to 3:30 p. m., and 7 to 8 p. m.

FOR SALE.

FOR SALE—Four-room cottage and 30-foot lot on East Wayne St.; $900. W. E. Doud. 7tf

FOR SALE—One couch, banquet lamp, standard works of fiction, cheap. Room 3, Arcade, second floor. 10-4tf

FOR SALE—A nearly new modern residence on Rockhill St. at a bargain; owner non-resident. W. E. Doud. 7-tf

FOR SALE—A choice home on East Wayne St.; pavement; very nice location; at a bargain. W. E. Doud. 7-tf

FOR SALE—A nearly new 7-room house, with barn, near depot in Bloomingdale; only $2,200. W. E. Doud. 7tf

FOR SALE—Carriage horse, city broke; perfectly safe for woman to drive. Call 425 West Main street. 7-tf

FOR SALE—New 7-room house and barn, in Bloomingdale, near depot; party leaving; price, $2,200. W. E. Doud. 7tf

FOR SALE—If you want money on personal security see "ad" on second page, first column. Room 3, Arcade, upstairs. 18-tf

FOR SALE—Either of four different investments, paying from 9 to 10 per cent. interest. W. E. Doud, over Old National bank. 7tf

FOR SALE—A lot, size 40x150 feet, on W. Berry St., one block from pavement; price $1,500 cash. Inquire 141 Fairfield ave. (Griffith.) 8-24-tf

FOR SALE—Nearly new house, 9 rooms and bath room; all wired for lights; on asphalt pavement, south side; only $2,300. W. E. Doud. 7tf

FOR SALE—A corner lot, with two houses; fine for renting; between Calhoun and Fairfield ave.; an investment. W. E. Doud, Agent. 7tf

FOR SALE—A nearly new 7-room house, with bath, furnace and gas lights, between Calhoun and Lafayette Sts.; $2,250. W. E. Doud. 7tf

FOR SALE—A good house of 9 rooms on Harmer St.; will trade for smaller or sell at sacrifice. W. E. Doud, over Old National bank. 7tf

FOR SALE—Two or three hundred feeet of counters; all lengths, 10 to 18 feet; first-class southern pine; as good as new. Apply to Frank Pollock, 52 Hamilton St. 10-19tf

FOR SALE—50 feet, west side Calhoun St., business lot, next south from Thomas Telley, cor. Williams; long time payments. Apply to Henry M. Williams or to any real estate agent. 10-7-tf

FOR SALE—50x165, fronting on three streets, South Harrison, Woodland ave. and Pontiac, $1,300; room for 4 houses on this lot; long time payments. Apply to Henry M. Williams or to any real estate agent. 10-7-tf

FOR SALE—Four 35-foot lots on West Butler street, south front, beginning second west from Webster; full grown shade trees, maple, between curb and brick sidewalk; street pavement, sewers, etc., all paid. Long time payments. Apply Henry M. Williams, or any real estate agents. 10-10-tf

FOR SALE—Or exchange—Four 40 acre tracts; 25 acres, 7 miles from city; 10 acres, 3 miles from city; 10 acres, 7 miles out; 13 acres, 5 miles out; 10 acres, 6 miles out; 7 acres, 2 miles out; one 5-room house, No. 7 Summit St., $1,250. Inquire of R. C. Niswonger & Co., 18 Harrison St. 4m26d&wtf

FOR SALE—West side Calhoun St. fronts, between Creighton ave. and Woodland ave.; will advance with the street railroad extension from Creighton ave. south; also 55 feet Calhoun St. front, second lot south of Woodland; long time payments. Apply to Henry M. Williams or to any real estate agent. 10-7-tf

FOR SALE—Handsome lots in my East Creighton ave. addition, between Smith and Oliver streets; central for Pittsburg shops east, the new Haberkorn-Haley Engine works, new Van Perrine mill, Western Gas Co., the Bowsers, Bass foundry, and Lafayette St. railroad shops; long time payments. Apply to Henry M. Williams or to any real estate agent. 10-7-tf

FOR SALE—Seven room house, corner lot on East Williams street, $2,000; six room house on Swinney avenue, $1,500; five room house on Frances street, $1,250; a good investment, three houses four squares from P. F. W. & C. depot, $4,700; six room house, good barn, on Fourth street, $1,600; seven room house on Jackson street, $1,800, a bargain; five room house, half lot, on West Main street, two squares west of river, $1,500; 100 acre farm, good house, barn and out buildings, all in first class condition in Cedar Creek Tp., $4,500. John T. Wagner, Real Estate and Loans, 23 Court street. 1-11-tf

ECZEMA'S ITCH IS TORTURE.

Eczema is caused by an acid humor in the blood coming in contact with the skin and producing great redness and inflammation; little pustular eruptions form and discharge a thin, sticky fluid, which dries and scales off; sometimes the skin is hard, dry and fissured. Eczema in any form is a tormenting, stubborn disease, and the itching and burning at times are almost unbearable; the acid burning humor seems to ooze out and set the skin on fire. Salves, washes nor other external applications do any real good, for as long as the poison remains in the blood it will keep the skin irritated.

BAD FORM OF TETTER.

"For three years I had Tetter on my hands, which caused them to swell to twice their natural size. Part of the time the disease was in the form of running sores, very painful, and causing me much discomfort. Four doctors said the Tetter had progressed too far to be cured, and they could do nothing for me. I took only three bottles of S. S. S. and was completely cured. This was fifteen years ago, and I have never since seen any sign of my old trouble."—MRS. L. B. JACKSON, 1412 McGee St., Kansas City, Mo.

S. S. S. neutralizes this acid poison, cools the blood and restores it to a healthy, natural state, and the rough, unhealthy skin becomes soft, smooth and clear.

SSS cures Tetter, Erysipelas, Psoriasis, Salt Rheum and all skin diseases due to a poisoned condition of the blood. Send for our book and write us about your case. Our physicians have made these diseases a life study, and can help you by their advice; we make no charge for this service. All correspondence is conducted in strictest confidence.

THE SWIFT SPECIFIC CO., ATLANTA, GA.

Borrow From Us
WE LOAN MONEY.

Perhaps you do not know just how to get or where to go for a little money. This partially explains.

We make loans of $10, $20, $50, $50, $100 on furniture, pianos, horses and buggies, wagons, etc.

Everything left in your possession and you have the use of the money and property. We give you from 1 to 12 months to pay the money back and the payments are so small you scarcely notice it. All our dealings private and confidential. Our manner of doing business fully explained if you will call at the office.

INDIANA MORTGAGE LOAN CO.,

Room 3, Arcade, upstairs. Home phone 995.

Open Saturday evening from 7 to 9 o'clock.

M. J. LORDIER,

Sanitary Plumber and Gas Fitter.

35 BAKER STREET.

Let us figure on your work.

Prices lowest. Workmanship the best.

Home Phone 1593 Main.

BEST FOR THE BOWELS

If you haven't a regular, healthy movement of the bowels every day, you're ill or will be. Keep your bowels open, and be well. Force, in the shape of violent physic or pill poison, is dangerous. The smoothest, easiest, most perfect way of keeping the bowels clear and clean is to take

CANDY CATHARTIC Cascarets THEY WORK WHILE YOU SLEEP

EAT 'EM LIKE CANDY

Pleasant, Palatable, Potent, Taste Good, Do Good, Never Sicken, Weaken or Gripe: 10, 25 and 50 cents per box. Write for free sample, and booklet on health. Address 431

Sterling Remedy Company, Chicago or New York.

KEEP YOUR BLOOD CLEAN

DR. R. P. WHITE,

EYE, EAR, NOSE AND THROAT SURGEON.

OFFICE WHITE NATIONAL BANK Rooms 3 and 4.

GLASSES ADJUSTED.

Office hours are 9 to 12—1:30 to 4. (Other hours by appointment.) Home phone, office 575, residence 574.

DR. S. H. HAVICE.

EYE, EAR, NOSE AND THROAT SURGEON.

26 W. WAYNE ST.

GLASSES ADJUSTED.

Office hours are 9 to 12—1:30 to 4. p. m.

FOR ECZEMA USE OSMICURE OINTMENT AND BLOOD PURIFIER

50c. and $1 at Druggists, or Mailed. OSMICURE CHEMICAL CO. CASSOPOLIS, MICH.

—Sold by—

PELLENS & POLSTER

DRUGGISTS, 94 Calhoun St.

DUNN'S OWN TALK

LED JURORS TO BELIEVE ACCUSED MAN GUILTY.

HOW THE BALLOTING RAN

STRONG SENTIMENT WAS IN FAVOR OF HANGING.

BOY AND GIRL DISCHARGED

DUNN IN NO WISE CAST DOWN BY THE FINDING.

It may have been the words of Charles Dunn himself, dropped from his lips during the searching fire of cross-examination, that made his conviction a certainty. This is one of the interesting facts elicited in casual talks with the jurors after they had returned their verdict and been discharged, and serves to illustrate how closely the twelve men were watching every point in the case during the days of its development.

The utterance which was regarded by the jurors with most deep significance was made at the time Prosecutor Emrick was questioning the accused man concerning the visit of the Huntertown gentlemen to his home Sunday evening with the fixed determination to search the cistern beneath the kitchen. Dunn himself had described the meeting at the gate, the discussion there, and the start for the house with Ballou and Noonan to make the search. Dunn said he stopped for a moment upon the way to pick up the garden rake.

"What did you do that for?" asked Mr. Emrick.

"To get the girl's body out with," was the instantaneous response of the accused man, who, however, quickly followed it with other conversation, and the possible significance of the remark escaped the vast majority of those who heard the testimony.

ATTORNEYS SAW IT.

Not so, however, with the state's attorneys and some of the court officials. Reporter Underwood has the reply in his notes, and the state's attorneys say they were positive at the time that the jurors had noted it. It is entirely probable, also, that Mr. Dunn's attorneys also saw the remark, and each side—the state under the belief that the jury had caught it, and the defense under the belief that the state's attorneys had not noted it—believed it wise to make no further reference to it. It was not dwelt upon in the arguments, though Judge Hench made especial reference to Dunn's pause at the time of the occurrence, but did not refer to his statements.

It transpires, however, that practically every one of the jurors had been quick to grasp Dunn's words, which may have been an unconscious slip of the tongue, and they evidently accepted them as evidence of the man's guilty fore-knowledge of the fact that the body was in the cistern. When the last ballot had decided upon a verdict of guilty, one of the jurors remarked to his fellows:

"That's a just verdict, and I'll tell you why I am so positive." He then referred to Dunn's answer to the prosecutor's question, and it was quickly evident that all had attached deep importance to the words of the accused man.

HOW IT WAS REACHED.

While as is usually the case in trials of this magnitude, there is a reticience upon the part of the jurors to talk of the deliberations in the jury room, some interesting information in that connection was picked up after the jurors had been discharged and were preparing to leave for their homes.

It is stated upon excellent authority that from almost the first ballot taken the large majority favored the verdict of guilty as charged. The proportion, it is believed, at the outset was 9 to 3. The first ballot was taken as soon as they retired for deliberation. Then came a discussion of perhaps fifteen minutes, and the second ballot was taken. Others followed during the night and forenoon at irregular intervals—some of them as long as two hours apart. At no time, it is believed, were more than three votes in favor of acquittal. Fourteen ballots had been taken to the middle of the afternoon, and it had then reached 11 to 1 for conviction. On the succeeding ballots one of those who had favored conviction voted blank, and the result then showed that the one who had favored acquittal changed his vote. The juror who cast the blank ballot did so again to test the permanence of the other juror's change, and when the result was unchanged the blank man resumed his vote for conviction and when the ballots were counted the twelve were for conviction. This was about the noon hour.

The question of punishment was taken up as soon as the jurors had finished their dinners, and it is stated that on the first ballot seven favored the death penalty. Discussion followed, and in the succeeding ballots, taken at intervals of about fifteen minutes, those who had voted for hanging dropped over one by one, and it is said that the two who were last to change their ballots from hanging were among the trio that had at first voted for acquittal, and it is believed that their earlier votes were more in the nature of a reconnaisance to determine where the balance of the jurors stood than with an idea of clinging to the position to the end. About thirty ballots were taken. So far as can be learned there was a remarkable unanimity among the jurors, and absolutely no unpleasantness. One of them said at the close: "We did what we believed was absolutely right. We believed we had the evidence, and the verdict is endorsed by our consciences."

WHAT DUNN SAID.

Perhaps coolest among the crowd present in the court room was the convicted man himself. As Dunn was taken down the elevator and out through the sheriff's office a few minutes after the words of the verdict had been read to him, he noticed a very large St. Bernard dog, and remarked:

"What a log of bologna that fellow would make!"

Asked his opinion of the verdict while on his way back to the jail, Dunn said:

"That's about what you could expect from a jury, but I don't see how they could ever reach such a verdict from the evidence. But the case is not ended yet; it is not my nature to give up. We will ask for a new trial and if this is denied, the case will be carried to the supreme court."

Seen at the county jail this morning, Dunn had lost none of either his cheerfulness or his complacence, and he assured a reporter for The Sentinel that he had slept soundly, and that the adverse verdict had affected neither his ability to sleep nor his appetite. "You can tell the people that I haven't got the blues yet," said he.

Concerning the motion for a new trial and the appeal of the case to the supreme court, the prisoner was not inclined to be so communicative as on last evening, for when the question was asked he replied:

"I cannot say definitely, but it is hardly probable that it will be allowed to stop here. But I have not seen my attorneys and the matter is, of course, in their hands. I expect them to spend a part of the afternoon with me, and we will then decide what to do next."

Mr. Dunn declined to express his opinion of the verdict today, though his tone convinced one that he had an opinion of very forcible character upon the subject. Asked if he expected it, he said:

"No; the very worst I expected was

(Continued on Sixth Page.)

Toilet Articles.

We have only the genuine Buttermilk Soap, and it's only 19c box of 3 cakes.

Wool Soap, 6 cakes for 25c.

Cuticura Soap, only 21c cake.

Mennen's Talcum Powder, the 25c size, only 19c a box.

Colgate's Talcum Powder, 10c and 19c box.

Pozzoni's Dove Brand Toilet Powder, 19c box.

Tetlow's Swansdown, 12½c box.

THE PEOPLE'S STORE.

Beginners' class will be formed at the Hanker Dancing Academy Thursday evening.

8-9-11-13

GOOD AND CHEAP.

Skelton, 25 West Main street, sells good groceries cheap for cash and delivers them promptly.

97c.

Tomorrow we will sell a line of Ladies' heavy Suitings and Skirtings that formerly sold for $1.75, $2.00, $2.25 and $2.50, for 97c per yard.

See south window.

WOLF & DESSAUER.
70 and 72 Calhoun St.

$2.00

To Chicago and return via Nickel Plate, Saturday, Nov. 9, 11 a. m.

THE MEN..
..All Say..

If you want a good shoe go to Barney's Shoe Store. Have you seen our window display? The finest in the city. We have new extension sole shoes, the new double-deckers, stitched heels, rope stitch and cross stitch. These swell shoes we are selling from $1.75 up. A full line of workingmen's shoes from 75c up. Ladies' and misses' fine shoes from 50c up. We also carry a full line of gents' furnishings. Underwear from 50c a suit up. A full line of pants from 85c up. Duck coats, slicker lined, from $1.00 up. Gloves, hose, shirts, caps, overalls and jackets at the very lowest prices.

Barney's Shoe and Clothing Store,

172 AND 174 CALHOUN ST.

The People's Store.

SHOES THAT FIT

The shoes that fit are the shoes that are the most comfortable and easiest on the feet. Burning and aching feet are almost always caused by ill-fitting shoes, and the woman who wears shoes that are perfect fitting does not suffer this torture.

Queen Quality

THE FAMOUS SHOE FOR WOMEN

is the most perfect fitting shoe made and the most comfortable. We have shapes to fit all feet; and Queen Quality shoes will make your feet appear stylishly dressed and feel delightfully comfortable.

Boots, All Styles, $3.00

THE PEOPLE'S STORE.

Pay Weekly, Semi-monthly or Monthly.

House furnished complete on Easy Terms Without Extra Charge.

Fort Wayne Outfitters Co.,

General House Outfitters.

31 E. Berry and 62 Clinton Streets.

Time is Money.

We will give you all the time you need and save you money on anything in the household line you require.

Our stock comprises all of the necessities and many of the luxuries essential to a well regulated and comfortable home, and any or all of it is at your disposal on the very easiest of terms for 20 per cent. less than the same good quality of goods can be had for cash at any other store in Fort Wayne.

We still have a few of those Solid Oak 6-foot Extension Tables at the low price of - $3.55

Solid Oak Chiffoniers, valued at $8, for - - - - - - - - - - - - - - - $5.98

Mahogany Roman Chairs, in handsome Velour or Tapestry, only - - - - - - - $2.98

An entire new line of Carpets, Rugs and Couches of the very latest designs.

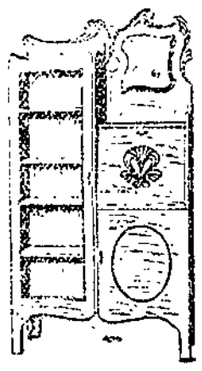

We are sole agents for the Renowned Novelty Stoves & Ranges

the best in the market, and our Air-Tight is hard to equal and cannot be surpassed.

We have no canvassers and rely upon the merits of our goods and the good will of our well satisfied customers, which has never failed us.

Remember Your Credit is Good With Us.

Fort Wayne Outfitters Co.

31 East Berry and 62 Clinton Street.

SPORTSMEN!

...FOR YOUR...

Leader and New Winchester Repeater Shells

Call on us. Now is the time to outfit for the fall shooting No old shells in our stock.

C. C. Schlatter & Co.,

HARDWARE AND FINE TOOLS,

38 and 40 East Columbia Street.

Kodaks — M. L. JONES, 12 W. WAYNE ST.

We Make Frames | **Keil & Keil** | We Frame Pictures

WALL PAPER!

Pictures,

Picture Framing.

Largest Assortment. Lowest Prices.

Absolute Satisfaction Guaranteed.....

116 Calhoun Street.

HOME 'PHONE 768.

WILL YOU WALK INTO MY PARLOR . . . .

Is what the spider said and is what some flashy "ads" are saying to Fort Wayne people. Do you remember when we were little children, we were taught, "A man of words and not of deeds, is like a garden full of weeds." When we say that we sell you underwear at 38c that no one else can sell you less than 50c, we tell the truth. Come and see, even if you don't want to buy. We did not deceive you when we told you we were giving a boy's long black hose for 10c, worth over twice the price—144 dozen of them just received. Don't let the boy's feet get cold. Our dollar underwear is 50c below our competitors. Our 38c work shirts are 12c below others. We have great values in every department.

OUR BARGAINS IN UNDERWEAR are no lottery. They are real, live bargains. They are a thing of the present.

. . . . . **Reuben S. Patterson.**

Boston Doctors are Friendly.

The Boston doctors work together in the Suffolk Dispensary in giving free aid to the worthy poor and while using Ath-lo-pho-ros have noticed such wonderful effects in relieving and curing rheumatism that they are prescribing Ath-lo-pho-ros in their private practice. The doctors are slow to recommend an advertised remedy, and will never do so, unless the remedy has very great merit. Ath-lo-pho-ros will relieve any case of rheumatism and can be bought of any druggist or of the Company direct.

Ath-lo-pho-ros

Cures All Kinds of RHEUMATISM

Sold by Druggists. *Booklet Sent Free.*
THE ATHLOPHOROS CO., New Haven, Conn.

Kraut Cutters..

Will be in Demand from NOW on.....

And we have a supply for the demand. All sizes—Large and Small—at

H. PFEIFFER & SON,

HARDWARE,

No. 9 E. Columbia St.

Meat Choppers and Pressers.
Washing Machines.

Paul E. Wolf,

Headquarters for

....Carpet Work....

Carpets taken up, cleaned and relaid. Also make over carpets. Feathers and mattresses steamed and renovated. Charges reasonable.

33 & 35 Clinton Street.

Money Advanced.

Salaried People.

The fact that you earn a regular salary and hold a permanent position with a good concern is sufficient inducement for us to advance you money. We will make you a loan on your own note without an endorser. Private and confidential.

Room 3, Arcade, upstairs.
Open Saturday evening from 7 to 9.

Be Your Own Barber.

...Use the...

Gem Safety Razor.

...For Sale by...

F. M. SMITH & CO.,

22 CALHOUN STREET.
Both 'Phones.

MONEY TO LOAN.

At lowest rate on furniture, pianos, horses, wagons, carriages, etc., and leave property in your possession.

Payments arranged on the monthly installment plan to suit your convenience.

All business strictly confidential.

Fort Wayne Mortgage Loan Co.,

Room 2, (2nd floor) 44 Calhoun St., Over Mergentheim's Millinery Store, OPPOSITE COURT HOUSE.

.. DR. RANKE ..

EYE, EAR, NOSE AND THROAT SURGEON.

Glasses Adjusted.

Office Lau Block; Room 11 and 12. Hours—8:30-12; 1:30-4; 7-8.

Money to Loan.

—AT—

FIVE PER CENT.

ON FARM AND CITY PROPERTY.

C. B. FITCH,
65 CLINTON ST.

A MANUFACTURER'S CLUB.

The organization of the Manufacturer's club was completed last evening at the Wayne hotel, and there are now thirty-six of the leading manufacturers of the city on the rolls. A committee was appointed to secure suitable meeting rooms, and they will report at the next meeting at the Wayne hotel, Saturday evening, November 16th. The club will have monthly social gatherings for members only. The club will be entertained at the homes of the different members of the club until suitable quarters are provided. The officers are: Samuel M. Foster, president; O. N. Guldlin, first vice president; Van B. Perrine, second vice president; T. F. Thieme, secretary; Albert S. Bond, treasurer.

"SPATCH-COCK" EXPLAINED.

Many people have been wondering how the word "spatch-cock," used by General Buller, comes to mean "sandwiched in between." At a dak-bungalow in India you see a "chicken" running about, and in ten minutes you are eating him "spatch-cocked." He has been slain, dipped in hot water to assist the plucking, and has his breast bone flattened down and is grilled as flat as a chop, without the flesh ever being allowed to cool. He is supposed to "eat" less tough in that way than any other.—London Chronicle.

Stomachs That Won't Work

THAT RETAIN THE FOOD AND REFUSE TO DIGEST IT, MAKES THE HEAD HEAVY AND THE NERVES WEAK, NEED STUART'S DYSPEPSIA TABLETS.

There is a cure for dyspepsia. Sufferers who have tried noxious nostrums will probably be skeptical but skepticism vanishes when Stuart's

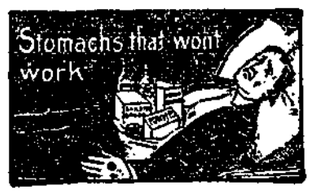

Dyspepsia Tablets are tried. Whether the trouble is dyspepsia of long standing, or merely a simple case of indigestion, relief is prompt and pronounced. The less the trouble the fewer tablets need be taken.

Heaviness after eating, sour stomach, as indicated by belching, fatigue with slight exertion or with no exertion at all, disturbed sleep, nervousness, constipation, depression, "blues," these things can commonly be set down as symptoms of dyspepsia. And dyspepsia is merely indigestion in an aggravated form.

By promoting perfect digestion, Stuart's Dyspepsia Tablet produces strong nerves, restful, refreshing sleep, pure blood and good sound healthy flesh. They make the skin clear, the eyes bright, the mind cheerful.

Stuart's Dyspepsia Tablets are a medicine and more than a medicine. They digest the food and make it easy of assimilation, and they relieve the inflamed, diseased condition of the membraneous linings and the glands of the stomach and bowels. They help the digestive organs over the hard places, and put them into a healthy, active condition. They effect a quick and permanent cure. You don't have to continue taking them forever, still it is well to have a box handy and take one at the first return of the trouble.

Perfectly well people are made sick by eating too much, or unwholesome food, but not if they take a tablet after eating. Treatment with Stuart's Dyspepsia Tablets does not necessitate dieting or any change of habits. They digest the proper food and act upon the other kind in such a way as to make it pass off quickly and harmlessly. You may eat and drink what you like, when you like, and as much as you like if you take a tablet afterwards.

Stuart's Dyspepsia Tablets are sold by all druggists at 50 cents for full size package.

Send to F. A. Stuart Co., Marshall, Mich., for little book on stomach diseases, mailed free.

FOR FALL AND WINTER.

New nobby patterns in Men's Suitings and overcoatings now in Prices the lowest. G. Schmidt, merchant tailor, 57 East Berry street. 27-tf

DENTISTRY.

DENTISTRY.

Painless Dentistry. Warranted Work. Moderate charges. Get the best.

U. S. Dental Parlors,

Drs. J. A. and J. W. Williams, Mgrs.
'Phone 1178. 94 Calhoun St.

LOCAL LINES.

George P. Evans returned today from Pittsburg.

Mrs. T. R. Pickard is home from a visit in Chicago.

Rev. Haines, of Garrett, is visiting Mr. and Mrs. A. C. Beaver.

Mr. and Mrs. Lafayette McWilliams, of Chicago, are at the Wayne.

Mrs. A. E. Jacoby and daughter, Helen, are visiting relatives in the city.

Mrs. Tillie Schulties, of Lima, Ohio, is visiting her sisters, the Misses Eckart.

Mr. and Mrs. C. M. Gillette have left for visits in Bronson and Coldwater, Mich.

Mrs. G. P. Heazlit and children, Ella, Eva and Day, are home from an extended visit in Michigan.

Mrs. J. W. McCarthy and the Misses Ellen and Katherine Daly are home from Davenport, Iowa.

Mrs. Pietro Cuneo, of Upper Sandusky, Ohio, has returned home after a visit with relatives in the city.

The Home Defenders will hold a temperance meeting at the South Congregational church this evening.

The quarterly reception of the First Presbyterian church has been postponed until the latter part of the month.

Miss Tena Martin, accompanied by her sister, Mrs. Lourent, of Montpelier, are the guests of friends in Chicago.

John W. Vordermark entertained a few friends at a stag party on Wednesday evening. The affair was arranged by Mrs. Vordermark.

Huntington Herald: "Miss Frony Farling and Miss Alice Burns have gone to Fort Wayne to accept situations in the shirt waist factory."

Members of Harmony lodge, I. O. O. F., with their wives and families, enjoyed a delightful social session and entertainment at the lodge rooms last evening.

The Washington Township Bird and Game association will meet at school house No. 6 on Saturday evening. Alexander Johnson will address the meeting.

Mrs. J. M. Barrett entertained at duplicate whist yesterday afternoon, the guests of honor being Mrs. James Tayor, of Newburg, N. Y., and Miss Nelson, of Logansport.

Lieutenant Governor Gilbert was in the city yesterday. On Saturday he will meet Harry New at Detroit and the two will spend several weeks hunting in northern Michigan.

Superintendent Montague, in charge of the force that is erecting a Page fence along the Southwestern right-of-way, is seriously ill from appendicitis at St. Joseph hospital.

Miss Ella Brinker and Arthur Goings were married at St. Paul's Catholic church yesterday morning by Father Kroll. The ceremony took place at 8 o'clock and the couple were attended by a brother and sister of the bride.

Invitations have been received in the city for the marriage of Oscar F. Lindlof to Miss Johanna Marie Sjoberg, which will be solemnized in New York city November 27. Mr. Lindlof was formerly connected with the Fort Wayne Electric works and has many friends in this city.

R. H. Alexander, of this city, has received a letter from his son, L. F. Alexander, now manager of the wall paper department of the Florida Paint Manufacturing company, Jacksonville, Fla., an extensive establishment, which is preparing to install a large paint manufactory in Charleston, an enterprise in which young Mr. Alexander is to have an important place in a managerial capacity. The young man was formerly in the employ of L. O. Hull in this city, but some time ago went south, where he has achieved a remarkable degree of success.

MRS. CHARLES LANIER DEAD.

Mr. and Mrs. Frank Safford left Thursday evening for Statesboro, Ga., in response to a telegram apprising them of the death of Mrs. Charles Lanier, a sister of Mrs. Safford. Mrs. Lanier will be widely remembered in Fort Wayne as formerly Miss Luella Boles, of this city, and death was due to throat trouble. Mrs. Lanier had been in poor health for nearly a year and the death of her little daughter last spring proved a sorrow that only added to the seriousness of her condition. In August last a son was born, but the mother has slowly failed since that time and her condition had been regarded as critical for several weeks. News of her death will be deeply painful to a large number of acquaintances in Fort Wayne. It is probable the interment will occur at her southern home.

LECTURE TONIGHT.

This evening at Plymouth church the first of the series of lectures will be given and the speaker will be Rev. J. W. Bailey, D. D., father of Rev. J. Webster Bailey, of Plymouth church. Dr. Bailey is from Topeka, Kan., and is spending a few weeks with his son. The subject this evening will be "Our Country's Place and Mission as Revealed in Prophecy," and there will be special music. Dr. Bailey made a most favorable impression yesterday afternoon in his address before the union missionary meeting in the Baptist Tabernacle.

Ask Him

Ask your doctor what he thinks of Ayer's Sarsaparilla. He knows the formula, so ask him if there is anything better for purifying the blood, strengthening the digestion, and building up the nerves. Follow his advice, whatever it may be.

"I have taken Ayer's Sarsaparilla every spring since 1848. As a blood-purifying and nerve-strengthening medicine it cannot be equalled."
S. T. Jones, Wichita, Kans.

$1. All druggists. J. C. AYER CO., Lowell, Mass.

THE RAW FOOD HABIT.

Just now the raw food diet threatens to become a fad. Certainly many people are experimenting with this new dietetic idea. It would be far better for the average man or woman to adopt an absolutely raw diet, and eat everything which he could possibly eat or relish in a perfectly raw state, than to swallow into his stomach the horrible messes which are concocted by the average cook. It is safer on the whole for man to take his food as he finds it in its natural state than to take it as he finds it on the table of the average boarding house or hotel. In other words, it is far safer for man to receive his food straight from the hands of his Maker than from the hands of a French cook.—Good Health.

At 10c Yard

Flannelette Waist Cloths, 100 pieces, an endless variety of patterns and colors, worth 15c, at 10c yard.

Fruit of Loom and Lonsdale Bleached Muslins, 7c yard.

Light and Dark Outings, every pattern a good one, 5c yard.

THE PEOPLE'S STORE.

TALKED OF CHARITIES.

Supt. Alexander Johnson, of the home for feeble minded, has returned from Muncie, where he was invited to address the people on the work of associated charities. Sunday morning Mr. Johnson spoke to a large congregation in the First Presbyterian church in that city, delivering a very eloquent and thoughtful address. Sunday evening he spoke to a great mass meeting of citizens in the opera house, setting forth the need for return to old-time neighborly charity, the kind that helps the unfortunate to help themselves. Muncie newspapers devote much space to Mr. Johnson's addresses and speak glowingly of the good effect of his labors in that city.

A GIRL'S TALE.

With a Reason for Misleading the Father.

"We have tried for a long time to persuade papa that perhaps his diet had something to do with his ill feelings; he used to laugh good naturedly and say 'why girls, I've been used to eating and drinking ever since I was a boy; I was trained that way; no, I fear some change has taken place in my body and I shall never be well again.'

"We often suggested that he leave off coffee and tobacco, but he urged that they did not hurt him and were a comfort; so we acquiesced, until one day sister insisted on making the coffee half Postum Food Coffee, and it was made that way for about ten days, until papa seemed brighter and complained less of his head.

"'That's it!' sister exclaimed, and from that day she served Postum alone without any coffee.

"Papa never detected the difference, for we have learned the secret of making Postum to give it a prime, crisp flavor; it is easy enough. Just allow it to continue boiling 15 minutes, counting from the time boiling comences, not from the time it is placed on the stove.

"Well, the dear old soul seemed day by day to take on new life; he began to stay at the office later and was full of fun when he came home in the evening.

"The proof is plain enough that, morning after morning, year in and year out, we had been feeding our dear old governor with coffee that is really a strong liquid drug, and it was gradually but surely killing him.

"When it was partially removed he got a little better and when it was entirely removed and the pure food coffee, Postum, served, his recovery was rapid.

"We don't fool papa on many things, but we just had to this time for he was steadily and surely leaving us, and we love the dear old man too much to leave anything undone that will keep him here.

"It is woman's privilege, you know, to tease, cajole and beg, then 'finesse' if the dear old hard headed things won't listen to reason."

FOR RENT.

FOR RENT—Good barn at 105 Barr St. 8t3

FOR RENT—219 Madison St. Apply to Fred J. Hayden. 11-1-tf

FOR RENT—Nicely furnished rooms, at 24 West Berry street. 10-31-1mo

FOR RENT—Ground floor offices in Arcade; most convenient in the city. 10-10tf

FOR RENT—House, 23 Douglas avenue. Inquire at 31 Douglas avenue. 7-4t

FOR RENT—A furnished front parlor, downstairs. Inquire 77 East Berry street. 7-tf

FOR RENT—Nice 7-room house at 42 Home Ave. Inquire at same after 6 p. m. 8-2t

FOR RENT—Pleasant furnished rooms, suitable for two. 110 W. Jefferson street. 5-4t

FOR RENT—Two furnished rooms for light housekeeping. 123 West Jefferson street. 11-4-tf

FOR RENT—One furnished front room with bath. For particulars address Box 7, Sentinel. 8-2t

FOR RENT—Pleasant furnished room, suitable for two young men or couple at 46 Douglas Ave. 7-2t

FOR RENT—Room, with or without board, including bath.- Day boarders wanted. Mrs. Keller, 46 W. Wayne. 2-15-tf

FOR RENT—Nicely furnished rooms; also two rooms for light housekeeping, with bath and gas. Apply at 22 W. Main St. 11-7-1m

FOR RENT—Residence 142 E. Berry to desirable parties, reference required. Inquire 140 E. Berry between 9 a. m. and 5 p. m. 10-25-tf

FOR RENT—Pleasant furnished rooms, with board, bath and all modern conveniences, at 27 and 29 East Washington St. 10-27-1m

FOR RENT—Rooms for light housekeeping; newly furnished; bath, gas; centrally located; ground floor; price very reasonable. Call 110 Webster street. 7-9

FOR RENT—A beautifully furnished room, with all conveniences, with board to gentleman and wife or two gentlemen in private family. Address A. R. T., General Delivery. 10-23-tf

FOR RENT—No. 78 W. DeWald St.; modern. No. 305 Hoagland Ave.; 9 rooms. 275 W. Washington, 8 rooms; and others from day to day. W. E. Doud. 7-tf

FOR RENT—Two large rooms, partly furnished or unfurnished, on first floor; also two basement rooms; all conveniences for light housekeeping. Call at 217 E. Wayne St.

FOR RENT—Lodge room can be had by parties desiring it on either Wednesday or Friday evening at very reasonable price; nice dancing floor in same building to rent on any Saturday afternoon or evening. Telephone 1082, new phone. 10-tf

FOR RENT—One or two front rooms, bay window and alcove, handsomely furnished. Cheap rent to permanent roomers. Handsome new modern brick residence. Every convenience, 116 Fulton street, off corner West Washington St. 10-22-tf

FOR RENT—The handsomest small store room in Fort Wayne, 22x36, with 50 feet plate glass show windows, on W. Berry St. and Arcade corridor; large enough for presoription drug store, druggist's sundries, soda fountain and cigars, candy store, fruit stand, cut flowers, etc. 10-10-tf

FOR RENT—Dwellings, 445 Calhoun street and stable, 142 East Berry street, 435 South Hanna street and stable, rooms 59 West Superior street, 97 Alliger street, 60 West Main street, store room 137 East Columbia street, rooms third floor 32 East Berry street, with bath and closet, rooms second floor 32 East Berry street. Schrader & Wilson, first floor, No. 7 Court street. tf

FOR SALE.

FOR SALE—Coal stove, base burner, cheap at 108 Jackson St. 7-2t

FOR SALE—Cheap—A desirable 5-room house and lot on West Jefferson St.; if sold at once will sell for $1,550; tax and sewer paid; a rare bargain. Inquire at 130 Wilt St. 6t4

FOR SALE—Six-room house, lot 45x150, on McClellan St., $2,400; 6-room house, lot 32x150, on Miner St., $1,400; 6-room house on Nelson St., $1,600; 7-room house, lot 35x140, on Burgess St., $1,500; 6-room cottage, corner lot, small barn, all in first-class condition, on Howell St., $1,300; 5-room house on Oakland St., $800, $200 down, balance $6 per month; one of the most desirable southside residences, location and price on application. I make a specialty of selling city real estate. Geo. E. Miner, Real Estate Broker, 23 Court St. 11-5ml

WANTED.

WANTED—A girl for general housework; small family. 62 W. Main St. 8-2t

WANTED—Everybody to call up Consumers' Ice Co.; both phones 594. m18-tf

WANTED—An office boy. Union Painless Dentists, 9 East Wayne street.

WANTED—Lady to room and board. For further information call "Bookkeeper," 'phone 291, M.

WANTED—Ladies and gentlemen to travel; salary and expenses paid. Address Box 3, care Sentinel. 6-3t

WANTED—A girl to do general housework. Apply at 52 E. Jefferson St. Mrs. Stephen Morris. 6t4

WANTED—To exchange 70 acre farm for good residence property in city. R. C. Niswonger, 18 Harrison St. 10-31tf

WANTED—Two young men as boarders in private family; reference required. 39 Brackenridge St. 8-2t

WANTED—If you want a bargain in real estate call on Val Rocholl, 23 Court St. Home phone 49 main. 11-2-tf

WANTED—Stark Nursery pays cash weekly if you sell Stark trees. Louisiana, Missouri; Danville, New York. 8-12-tf

WANTED—If you want to borrow money see "ad" on second page, first column. Room 3, Arcade, upstairs. 18-tf

WANTED—Gentleman boarder by a private family, centrally located; price of room and board, $3.50 per week. Inquire at 190 E. Wayne. 5-4t

WANTED—Agents; deliver, collect, take orders; straight salary; no canvassing. General Agent, Hotel Calderwood, 300 Calhoun St., 5-8 p. m.

WANTED—I have the idea in life-size, demonstrative practical working order; have you the money? If so, address, W. A. McDaniel, 3 E. Superior St., Fort Wayne, Ind. 8t2

WANTED—A single man, a good driver, who understands horses, the care of carriages and general housework; one who does not use liquor or tobacco. Address, Box 1, this office. 6tf

WANTED—Ideas—I know a canvassing agent who is making a good income; I have something mighty interesting to agents. W. G. Burns, Patent Attorney, 80 Calhoun St., Fort Wayne, Ind. tf

WANTED—Every man, woman and child to call at the Citizen's Trust company, corner Berry and Clinton, and ask for one of the handsomest banks, furnished to all who desire to save money. Capital, $200,000. Interest paid on deposits. 8-tf

WANTED—Mrs. Fitzgerald's Employment office, 39 W. Washington St., want 10 cooks and 10 second girls for private families; general house girls; good dining room girls out of city, from $4 to $5 per week. Have a good experienced housekeeper; can give reference. No charge to girls. 16-tf

WANTED—Do not go to a sanitarium, which costs time and much money, when you can get a Quaker folding bath cabinet for $5.00 in which you can take all kinds of baths at home for 5 cents a bath or less; see sample at Meyer Bros. drug store, or call on agent, Mrs. Antrup, corner West Main and Webster street. 11-1-1mo

MONEY TO LOAN—Money to loan at 4½ and 5 per cent., with privilege of partial payments; also money loaned on personal security; property for sale. P. A. & F. P. Randall, Bass Blk. Fort Wayne. d-wtf

FOR SALE.

FOR SALE—A good work, team, cheap if taken at once. Inquire 241 West DeWald street. 8-2t

FOR SALE—Two 30-foot lots, west side Calhoun, between DeWald and Creighton ave.; one 45-foot business lot, west side Calhoun, between Dr. Van Buskirk and brick store south; long time payments. Apply to Henry M. Williams or to any real estate agent. 10-7-tf

MOR SALE—Two houses on Walton avenue at $1,050 and $1,100; new 7-room house on Walton avenue near Creighton avenue for $1,500; 7-room house on Knitters avenue, $1,700; 5-room house on Jesse street, $1,000; 5-room house on Gay street, $900; 6-room house on Hendricks street, $2,200; 7-room house on Fairfield avenue, $2,200; 9-room brick house, with modern improvements, on Baker street, $3,500; 11-room house, with bath, on West Jefferson street, $3,700; 6-room house at northwest corner of Force and Creighton, $1,500; small house, good lot, on Buchanan, $900. Louis F. Curdes, 3 and 4 Pixley-Long block 10-28-tf

Try The Sentinel Want Column.

FOR SALE.

FOR SALE—Four-room cottage and 30-foot lot on East Wayne St.; $900. W. E. Doud. 7tf

FOR SALE—A nice cottage, in best part of Jackson St.; $2,000; a bargain. W. E. Doud, agent. 7-tf

FOR SALE—Less than value a splendid bargain in west end residence; just on the market. W. E. Doud. 7-tf

FOR SALE—One couch, banquet lamp, standard works of fiction, cheap. Room 3, Arcade, second floor. 10-4tf

FOR SALE—Carriage horse, city broke; perfectly safe for woman to drive. Call 425 West Main street. 7-tf

FOR SALE—A nice modern residence in Lakeside; owner is leaving city and will sell at great sacrifice. W. E. Doud, agent. 7-tf

FOR SALE—A good 8-room house on E. Wayne St.; pavement; with barn and 44 foot lot; price $2,300. W. E. Doud, agent. 7-tf

FOR SALE—If you want money on personal security see "ad" on second page, first column. Room 3, Arcade, upstairs. 18-tf

FOR SALE—A lot, size 40x150 feet, on W. Berry St., one block from pavement; price $1,500 cash. Inquire 141 Fairfield ave. (Griffith.) 8-24-tf

FOR SALE—A corner lot, with two houses; fine for renting; between Calhoun and Fairfield ave.; an investment. W. E. Doud, Agent. 7tf

FOR SALE—A good house of 9 rooms on Harmer St.; will trade for smaller or sell at sacrifice. W. E. Doud, over Old National bank. 7tf

FOR SALE—New 9-room residence, plumbed for bath and wired for lights, and an asphalt paved street; price cut to $2,250. W. E. Doud, agent.

FOR SALE—A modern residence, with 7 rooms and bath, located for P. F. employe; very desirable; $2,250. W. E. Doud, over Old National bank. 7-tf

FOR SALE—The nicest 7-room thoroughly modern cottage in the city, between depot and DeWald St.; all hard wood and plate glass finish; $3,200. W. E. Doud. 7-tf

FOR SALE—Two or three hundred feeet of counters; all lengths, 10 to 18 feet; first-class southern pine; as good as new. Apply to Frank Pollock, 52 Hamilton St. 10-19tf

FOR SALE—50 feet, west side Calhoun St., business lot, next south from Thomas Telley, cor. Williams; long time payments. Apply to Henry M. Williams or to any real estate agent. 10-7-tf

FOR SALE—50x165, fronting on three streets, South Harrison, Woodland ave. and Pontiac, $1,300; room for 4 houses on this lot; long time payments. Apply to Henry M. Williams or to any real estate agent. 10-7-tf

FOR SALE—Four 35-foot lots on West Butler street, south front, beginning second west from Webster; full grown shade trees, maple, between curb and brick sidewalk; street pavement, sewers, etc., all paid. Long time payments. Apply Henry M. Williams, or any real estate agents. 10-10-tf

FOR SALE—Or exchange—Four 40 acre tracts; 25 acres, 7 miles from city; 10 acres, 3 miles from city; 10 acres, 7 miles out; 13 acres, 5 miles out; 10 acres, 6 miles out; 7 acres, 2 miles out; one 5-room house, No. 7 Summit St., $1,250. Inquire of R. C. Niswonger & Co., 18 Harrison St. 4m26d&wtf

FOR SALE—West side Calhoun St. fronts, between Creighton ave. and Woodland ave.; will advance with the street railroad extension from Creighton ave. south; also 55 feet Calhoun St. front, second lot south of Woodland; long time payments. Apply to Henry M. Williams or to any real estate agent. 10-7-tf

FOR SALE—Handsome lots in my East Creighton ave. addition, between Smith and Oliver streets; central for Pittsburg shops east, the new Haberkorn-Haley Engine works, new Van Perrine mill, Western Gas Co., the Bowsers, Bass foundry, and Lafayette St. railroad shops; long time payments. Apply to Henry M. Williams or to any real estate agent. 10-7-tf

FOR SALE—Seven room house, corner lot on East Williams street, $2,000; six room house on Swinney avenue, $1,500; five room house on Frances street, $1,250; a good investment, three houses four squares from P. F. W. & C. depot, $4,700; six room house, good barn, on Fourth street, $1,600; seven room house on Jackson street, $1,800, a bargain; five room house, half lot, on West Main street, two squares west of river, $1,500; 100 acre farm, good house, barn and out buildings, all in first class condition in Cedar Creek Tp., $4,500. John T. Wagner, Real Estate and Loans, 23 Court street. 1-11-tf

Special Sale

of Wool Waists. Fur Collars and Silk Muffs.

All colors fine French flannnel waists, nicely trimmed, with silk braid, worth $6.00, only $4.75
All colors French flannel waists, satin band trimming, worth $4.50, only $3.50
Good wool waists, perfect fitting, only $1.00

Fur Scarfs.

Black seal scarfs only.....$1.39
Mink scarfs, easily worth $4.50, only $3.25
Brown Martin scarfs, with large tails, only $4.50

Underwear.

Ladies' heavy union suits in grey or white, for.....50c
Special value in white all-wool vests or pants, warranted shrunk, worth $1.25, only..$1.00
The greatest values we have ever shown we now have in men's underwear, union suits or separate garments.

WELKER & NABLO,
118 CALHOUN ST.
Near Washington St.

The Evening Sentinel.

BY E. A. K. HACKETT.

FRIDAY, NOV. 8, 1901.

TONIGHT.

Labor Organizations—Master Horseshoers' association; Icemen in Schele's hall; Contracting Painters and Paperhangers, third floor Citizens' Trust building.
Miscellaneous—Sion S. Bass post, G. A. R., in G. A. R. hall; General Lawton post in K. of L. hall; S. W. Stirk Circle, Ladies of the G. A. R., in Vordermark hall; Hebrew temple.
Fraternal Societies—Summit City No. 170, F. and A. M.; Fort Camp, No. 758, Royal Neighbors; Court Kekionga No. 1539, Order of Foresters; Elks; Concordia No. 41, D. of R.; Royal Templars; Pathfinders; Mad Anthony Tent No. 95, K. O. T. M.; Maumee No. 50, A. O. U. W.; Modern Samaritans of the World; Summit City Division, U. R. K. P.; Fort Wayne No. 152, I. O. O. F.; Ben Hur Courts Nos. 15 and 96.
Masonic Temple—Tonight, "Humpty Dumpty."
Saturday matinee and night, "The Little Minister."

Croker asserts that he's no quitter. That's true. He's the quitted.

We don't know to whom Li Hung Chang bequeathed his yellow jacket, but we hope he won't have as much trouble keeping it on as Earl Li had.

President Roosevelt may do things more important but none more creditable than his turning down of "Gas" Addicks, the Delaware political adventurer.

A season of bad weather is setting in for the party "boss." Croker is passing and with him Platt. The people are realizing that a dominant party "boss" is the people's "boss." And that is neither democracy nor republicanism. It is autocracy.

Abdul Hamid has shown greater celerity than was to be expected in one of his age. Few could dismount a perch as dexterously as the sultan has climbed down within the last two or three days.

"I am pledged solely to consider the interests of the city and that will be my sole guide in making appointments." So said Seth Low in speaking of some appointments he will have to make. It will be a pledge not difficult for Mayor Low to keep. His victory was not a partisan triumph and he is hand-free to name the best men he can get to serve the people of New York. When municipalities generally adopt the rule of electing men and not political parties to run local government they will begin to get more for the taxes they pay.

HON. J. D. SARNIGHAUSEN.

The death of Hon. J. D. Sarnighausen removes a conspicuous figure from the citizenship of Fort Wayne. While the death of the venerable German editor has not been unexpected, the reality of it will cause grief in many hearts. He had personally endeared himself to a very great number of those of our people who are of German birth or extraction. It is doubtful if there is among all the older of our German citizens one who had not the personal acquaintance of Mr. Sarnighausen. He was a genial man of so many engaging personal traits that friendship was the inevitable consequence of contact with him.

For thirty-nine years Mr. Sarnighausen had been identified with his newspaper, the Indiana Staats-Zeitung, and actively so until failing health obliged him to give up the arduous work of the editorial desk. But he did not cease to interest himself in his newspaper nor in public affairs, of which he held to the last a firm and comprehensive grasp.

John D. Sarnighausen was a man of scholarly attainments, intellectual power and culture and strong character. He exerted a wide and powerful influence and was a force in public affairs. He ranked high as a journalist and was widely known in the United States. He will be greatly missed and sincerely mourned by an unusually large circle of personal friends in this city and elsewhere.

LADIES

Are you aware of the fact that tomorrow we place on sale at our colored dress goods counter a line of best quality all wool Suitings and Skirtings that formerly sold from $1.75 to $2.50 per yard, for 97c per yard?

See south window.

WOLF & DESSAUER.

It is Patterson that leads. But do the others even follow?

LAY OUT A NEW CITY ROUTE

FORT WAYNE COMPANY WANTS STREET FRANCHISES.

Will Construct Competing System and Give Four-Cent Fare—Plan is Comprehensive.

Councilman Ehrman's special committee, appointed by the committee of the whole, to report on interurban terminals as proposed by a local syndicate represented by R. B. Hanna, held a meeting yesterday afternoon at which the detailed plan was submitted for councilmanic consideration. As stated after the previous meeting last week, at which Frank DeHass Robison was present, the revenue possible to derive from interurban business alone on a terminal line would be inadequate to pay running expenses, to say nothing of interest on the investment. If the scheme was to be taken up at all, as a business investment, it was at once seen that interurban business would have to be made one of the features of the new terminal lines. The plan submitted to the committee and for which a franchise will in all probability be asked contemplates reaching every part of the city not now reached by the Fort Wayne Traction company's lines, as well as a number of parts already reached, where the two lines would come in competition. The new system contemplates a line on Brackenridge street and Fairfield avenue to connect with the Southwestern system, thence north on Harrison and winding up with a loop up east on Berry street to Barr, south to Wayne and then west on Wayne to Harrison again. This would give the down town line and loop and would solve the Southwestern question. Other lines are projected east as far as Walton and Pioneer avenues to meet the Lima road; south on Fairfild avenue and Hanna streets to the city limits to meet incoming lines from Decatur and Bluffton; a northwestern line taking in Van Buren, High, Pape and St. Marys avenue and other streets, and in fact making a complete network of lines, more comprehensive than the present system. The new company proposes to do anything asked in the way of street paving, to make a straight four-cent fare with seven tickets for a quarter, to carry interurban passengers and give transfers for two cents apiece, and to accept transfers from any company upon equal division of the fares. The proposition was reported to the committee of the whole last night and was referred to the council without action or recommendation. The committee of the whole then took up the Southwestern proposition, which was pretty generally discussed until 11:30 without any conclusion being arrived at.

It was finally agreed to take a recess until next Monday night when a report of some kind will be formulated to be presented to the council on Tuesday night. Councilman Bauer offered several amendments, but as they are already incorporated in the revised proposition of the Southwestern company, which proposition is still on the council table, no specific action on the amendments was taken and Mr. Bauer did not press them.

THE PROPOSITION.

The proposition of the company presented by Mr. Hanna was as follows:

To Edward J. Ehrman, Erward J. Lennon, William Griebel, Edward C. Miller, Bernard Borkenstein, Peter Eggemann, William Doehrmann, Henry C. Zollinger, as a special committee appointed by the committee of the whole of the common council of the city of Fort Wayne, Ind.; The undersigned having arranged to incorporate for the purpose of constructing a terminal in the city of Fort Wayne, Allen county, Ind., for the common benefit of all interurban roads, and for local traffic, and for building, acquiring and operating street railroads in said city, they desire for such corporation the right to construct, equip, operate and maintain a single or double track railway with necessary switches, curves, turnouts and connections to be operated by electric or other motive power except steam, subject to the right in favor of all interurban railways entering this city with the consent of its authorities to have their passengers, mail, express and freight transported over the same on substantially equal terms. Using for the purpose the following streets as rapidly as required:

Harrison street, from Locust to Taber.

Taber street, from Harrison to Calhoun.

Calhoun street, from Taber south to city limits.

Pearl street, from Harrison street to Fulton.

Fulton street, from Pearl to Superior.

Superior street, from Fulton to Van Buren.

Van Buren street, from Fulton to Pape avenue.

Pape avenue, from Van Buren to St. Marys avenue.

St. Marys avenue, from Pape avenue to High street.

High street, from St. Marys avenue, west to city limits Locust street.

Clinton street, from Duck alley to Fourth street.

Fourth street, from Clinton to Sherman.

Sherman street, from Fourth north to city limits.

Brackenridge street, from Harrison to Fairfield.

Fairfield avenue, from Brackenridge south to city limits.

Walnut street, from Fairfield avenue to Fox.

Fox street, from Walnut to Grace.

Grace street, from Fox to Broadway.

Broadway, from Grace street to bridge.

Wayne street, from Harrison street to Walton avenue.

Walton avenue, from Wayne street to city limits.

Barr street, from Wayne to Berry.

Berry street, from Barr to Harrison.

Hanna street, from Wayne south to city limits.

Pontiac street, from Hanna east to city limits.

Hugh street, from Hanna to Francis.

Francis street, from Hugh to Eliza.

Eliza street, from Francis to Winter.

Winter street, from Eliza street to Hayden street.

Hayden street, from Winter to Walton avenue.

Walton avenue, from Hayden south to Pioneer avenue.

Pioneer avenue, from Walton to city limits, and such other streets as will best subserve the interests of the city of Fort Wayne.

For such privilege the city shall have the right to limit the compensation required of its citizens by such corporation for carriage within the city limits to a four cent fare or seven tickets for 25 cents for passage to and from the center of such street railway system with transfers to any of one of its own lines, and to the lines of any other company which will give and accept transfers for equal division of fare, and to limit the compensation paid by any interurban railway company for transfers of cars with or without passengers upon and over the tracks of said corporation, as follows—or every passenger to or from any point on such interurban line from or to the center of such corporation's street railway system, two cents each way. For every combination car, 50 cents additional, and for every car not carrying passengers, one dollar each way to and from the interurban terminal; provided that for every mile in excess of two, an additional fifty cents per car or fraction thereof, may be collected, and that not less than twelve cars per day, of all kinds, shall be furnished by each interurban line for transportation by said corporation.

The paving of that part of the street occupied by the tracks of said corporation including twelve inches outside the rails, shall be done by said corporation under the direction of the city engineer and maintained in as good condition as the remainder of the street with the same material, except by the city's consent to use a different material, and that part of bridge floors occupied by the tracks of said company shall be maintained by it as well as the remainder thereof is maintained.

Said corporation shall indemnify the said city against the payment of any damages accruing from the voluntary acts of said corporation and its servants, in the construction and operation of said railway, by a continuing bond in such sum as required of other railways.

The kind of cars and character of material carried therein within the city limits for any interurban or suburban line shall be such as the city in its contract with the owners of such line may prescribe.

Said corporation will agree and bind itself with the city of Fort Wayne to issue transfer tickets from any one of its lines to any one line of the present Fort Wayne Traction company's lines and will accept any transfer ticket issued by said present traction company over any one of its lines. Said transfer tickets to be equally divided into equal cash propositions, or receipts by said two companies.

$3.50 FOR $2.00.

Tomorrow Thing & Co. will sell a noted line of Ladies' advertised $3.50 Sample Shoes at $2.00 a pair, sizes 2½ to 8, widths A to E. These Shoes are all just new and samples from one of the greatest shoe factories in America.

Tomorrow will be a big bargain shoe day at the big store.

S. B. THING & CO.,
32 Calhoun St.,
Large Red Boot.
H. B. TOBEY, Manager.

A WOMAN HUNG

Around her husband's neck until he would promise to buy a "Black and White" overcoat. O, but they're swell. Even the Fort Wayne tailors have not yet received the goods, but Patterson has them all ready for you to put on. Price, $22.00.

New Golf Gloves

Another shipment of 500 dozen just received, better values and a larger assortment than you can see anywhere, at 25c, 39c and 50c pair.

Skinner's renowned yard-wide Satins, all colors, only $1.19 yard.

100 dozen Mercerized Black Petticoats, 79c each, worth $1.00.

THE PEOPLE'S STORE.

TOMORROW, SATURDAY

...AT THE...

Bell's Slaughter Sale

18 Calhoun Street.

10 Dozen Men's All Wool Cardigan Jackets $1.50.
500 Pairs Boys' Pants, 25c.
200 Pairs Boys' Long Pants, ages ten to eighteen, 75c.
40 Dozen Boys' Fleece Lined Underwear, 24c.
40 Dozen Men's Mule Skin Gloves or Mits, 24c.
259 Men's Heavy Duck Coats, 97c.
100 Dozen Boys' Caps, 25.
100 Men's Dress Overcoats, $5.90.
200 Men's Melton Overcoats, $8.47.
100 Boys' Overcoats, $1.90.
150 Boys' Reefer Coats, $1.95.
150 Men's Black Worsted Suits, $4.77.
250 Men's All Wool Clay Worsted Suits, $8.35
300 Pairs of Men's Heavy Worsted Pants, 98c.

MASONIC TEMPLE.

FRIDAY, NOV. 8.

Cornell's Twentieth Century

"Humpty Dumpty."

New and handsome scenery, trick stuff, etc. The great "Humpty Dumpty" band and orchestra. First time at these prices, 25c, 50c and 75c; boxes $1.00. Seat sale Wednesday morning.

MASONIC TEMPLE

SATURDAY MATINEE AT 2:30.
SATURDAY EVENING, NOV. 9.
Charles Frohman's Authorized Version of the Greatest Play of the Century.

"The Little Minister."

By J. M. Barrie, founded on his novel of the same name.
Special Matinee Prices—Children, 25c; adults, 50c.
Night Prices—25c, 50c, 75c and $1.
Seat sale Thursday.

Wouldn't It Make You Mad?

To find that you had been over-persuaded by somebody's blarney into buying a Suit or Overcoat that proved inferior to cut, style and workmanship to the standard.

Just received a new lot of the new creations which are particularly attractive in colorings and fabrics.

The Raglanette, Simi-Surtout and Yoke Overcout.

Exceptional values in our Pantaloon Department.

Kratzsch Bros.,

26 Calhoun Street.

Still on Top

They turned us out of our old stand, but they cannot keep us down. We have a better and more complete line than ever with all kinds of House Furnishing Goods; and when it comes to . . . . . .

STOVES

We have them all beat to a standstill. . . . . .

...Cash or Credit...

W. J. Kettler & Son,

SHOAFF'S OLD STAND.

135 Calhoun Street. . . .

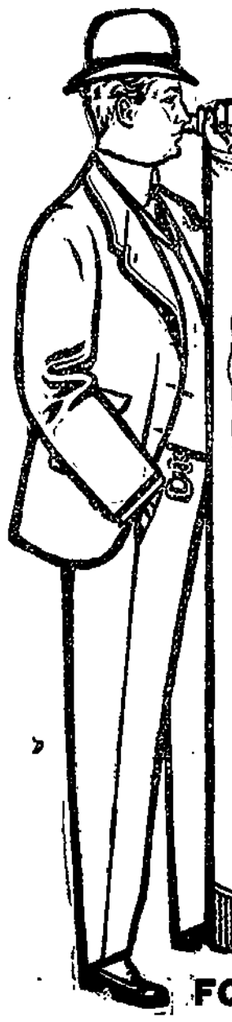

W.L. DOUGLAS $3.50 SHOE UNION MADE

FOR MORE THAN A QUARTER OF A CENTURY the reputation of W. L. Douglas $3.50 shoes for style, comfort and wear has excelled all other makes sold for $3.50. This excellent reputation has been won by merit alone.

W. L. Douglas shoes have to give better satisfaction than other $3.50 shoes because his reputation for the best $3.50 shoes must be maintained.

The standard has always been placed so high that the wearer receives more value for his money in the W. L. Douglas $3.50 shoes than he can get elsewhere.

This is the reason W. L. Douglas makes and sells more men's $3.50 shoes than any other two manufacturers in the world. 1,000,000 wearers.

W. L. Douglas $3.50 shoes, placed side by side with $5.00 and $6.00 shoes of other makes, are found to be just as good. They will outwear two pairs of ordinary $3.50 shoes. A trial will convince you they are the best in the world.

W. L. Douglas $3.50 shoes are made in all modern styles and all kinds of American and imported leathers, same as used in $5 and $6 shoes.

Sold by 63 Douglas shoe stores in American cities selling direct from factory to wearer at one profit; also by best shoe dealers everywhere.

Boys all wear W. L. Douglas STRONG MADE $2.00 shoes; Youth's, $1.75. Box Calf, Kangaroo Kid, and Lowis Patent Leather. Best in the world.

W. L. Douglas shoes are made on improved lasts that fit the foot. Wear them and you will always be free from corns and bunions, and have perfectly natural feet. Style, comfort, wear guaranteed.

How to Order by Mail.—If W. L. Douglas shoes are not sold in your town, send order direct to factory. Shoes sent anywhere for $1.00. My custom department will make you a pair that will equal $5 and $6 custom made shoes in style, fit and wear. Take measurements of foot as shown in model; state style desired; size and width usually worn; plain or cap toe; heavy, medium or light sole. Illustrated catalog free. W. L. Douglas, Brockton, Mass.

Fast Color Eyelets and Rollio Alum's Black Hooks used.

Take No Substitute. Insist upon having W. L. Douglas shoes with name and price stamped on bottom.

FORT WAYNE STORE 80-82 CALHOUN ST.

Gloves Special--

For Saturday only,

Men's fine, perfect fitting Kid Gloves; guaranteed; regularly $1.25 quality,

...89c

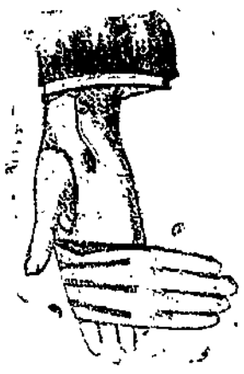

WOLFF
BROTHERS.

....Open Saturday Night Till Eleven O'clock....

Hat Special--

For Saturday only,

Men's union made Soft and Stiff Hats. Other days $2.50---Saturday - - - -

...$1.89

Only "GOOD" Clothes
Find a Home at Our Store.

Good clothes with style distinction---finely tailored suits and overcoats---faultless in fit and fashion, and withal, inexpensive. Thanks to our vast purchasing power, which enables us to buy at a decided advantage. The items for tomorrow's selling are striking examples of our ability to not only buy cheaply, but to sell cheaply. Any man interested in getting the largest measure of satisfaction at the lowest cost, should be on deck Saturday. The heavy demand made on these stocks exceeded our anticipation, but not our preparations. The lines are kept up with new, fresh additions, and present an opportunity for selection tomorrow that you can ill afford to miss.

Fall and Winter Suits and Overcoats Valued at $13.50 . . . .

$13.50 pencil stripe worsted suits in fall shades - -
$13.50 cheviot suits in olive, blue-black and brown - -
$13.50 tweed suits, in handsome mixtures - - -
$13.50 dark gray vicuna and Oxford overcoats - - -
$13 50 black unfinished worsted overcoats - - -
$13.50 covert and kersey overcoats - - - - -

$9.50

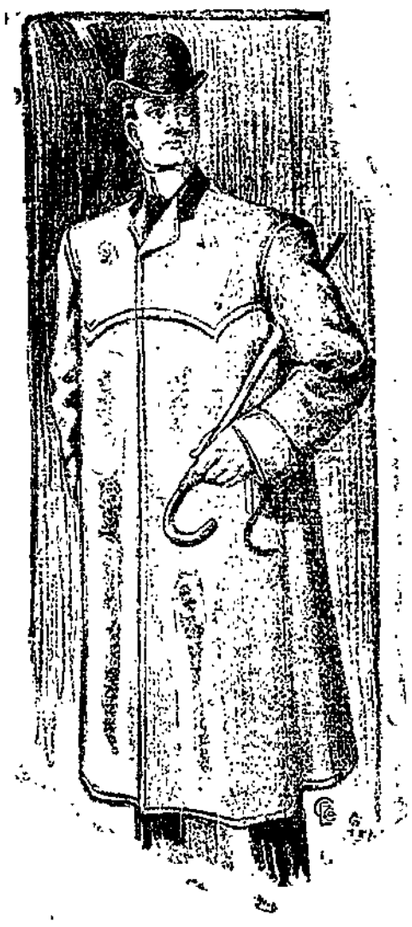

These suits are cut in the prevailing styles, staple round corner sack and the snappy Military cut so popular with young men. Plaids, overplaids, indistinct stripes and plain colors. Overcoats in all shades, all lengths and styles to fit anyone.

Swell Regular $15 and $16 Suits and Overcoat for

$15 and $16 smooth and rough finish worsted suits - - - - - - - - - - - - - - - - - - -
$15 and $16 Cheviot Suits in subdued shades - - - - - - - - - - - - - - - - - -
$15 and $16 Fancy Scotch and Nobby Tweed Suits - - - - - - - - - - - - -
$15 and $16 Swagger, "Varsity" and "Ryton Overcoats - - - - -
$15 and $16 Swell "Boxall" and Fullmore Overcoats - - - -
$15 and $16 Stratford and London Topcoats -

$11.50

Suits in dark blues, olives and autumn brown shades, nobby mixtures, plaids and stripes, cut in regulation and the natty military sack styles. The Overcoats are cut long and full except the short box coat. All the garments are finely tailored and cannot be distinguished from custom made.

1000 Men's Regular $10 Suits and Overcoats go on Sale Saturday for $6.00

The suits come in all kinds of fabrics, fresh from the looms of reliable mills—all cut in the latest styles and splendidly made up. Overcoats are of Irish Frieze, Meltons, unfinished Worsteds, Oxfords and Kerseys, cut full length. Th materials are all wool and the garments are perfect.

2000 Pairs Men's Regular $4 Pants, on Sale Saturday for $2.68

Another lucky stroke enables us to give you your choice of upwards of 2,000 pairs of fine pants, manufactured of fancy Worsteds, reliable Cheviots and nobby Tweeds. The real values are $4. This is certainly the greatest offer extant.

Extraordinary Bargains in Furnishings.

375 dozen Men's silver gray fleeced lined Underwear, and great value at 50c, tomorrow — 35 cts.

Men's fancy stiff bosom Shirts, in all the newest patterns Regular value, $1.00. — 68 cts.

Men's Wayne Knit ½-Hose, fancy and solid colors, Regular price, 25c. — 18 cts.

Our Great Children's Department

is an immense business in itself and merits its wonderful popularity. Our Children's store is better, is finer, is larger and more comprehensive than any other. Everything for the boy, from the Suit or Top Coat down to the stockings.

Boys' Reefers Saturday

At about Half Price.

Boys' Reefers—age 4 to 16 years, made up of warm heavy Chinchilla and Frieze, with storm collars, small sizes with velvet collar which buttons to the neck. The values are remarkable and have never been offered less than $4.50.

. . . $3.17

Boys' Suits Saturday

At Half their Worth.

Children's Suits—Sailor, Vestee, Norfolk, 3-piece double-breasted styles, in very nobby all-wool materials, the variety is immense. Such suits as these have never sold less than $6.

. . . $2.78

Boys' Overcoats.

For Half Value Saturday.

Boys' Overcoats—Russian Coats for boys 3 to 8 years, made with belt and buttoned up the side—larger coats for boys up to 17 years, cut long and full, some with yokes, lined with strong double warp linings—$7.50 qualities for

. . . $4.78

400 Pairs...

Of Boys' strictly all-wool Pants, in six different patterns, and never sold for less than 50c; tomorrow

...38 cts

ABOUT THE CITY HALL.

The renumbering of Calhoun street was completed today on the books in the engineer's office and all the notices have been filled out. This means that any person living on or doing business on Calhoun street can get their new numbers on application at the office in the city hall. The new order will be rather embarrassing at first, but after the system is once inaugurated it will be found very handy. A few instances might be interesting: The county jail will be known as Nos. 412-414 Calhoun street; Hamilton bank, 630; Aveline house corner, 801; Rich hotel, 1228-1230; Harmon house, 1522-1530; southeast corner of Calhoun and Creighton, 2301, and so on. The last number on Calhoun street is at the corner of Richardville avenue, being 3832.

A new case of scarlet fever has been reported at No. 381 Lafayette street.

There was little business done at the meeting of the board of works last night, being confined to the passing of resolutions for several minor sidewalks in the east end and an alley sewer in the Ninth ward.

Born, to Mr. and Mrs. Stephen Kinerk, of Fairfield avenue, a son.

HAVE HEARD NO WORD.

No word has yet been received from the relatives of May Fosbinder, the young woman who died yesterday at the home of J. N. Study as a result of morphine taken with suicidal intent. The relatives live at Oldenburg, Ind., and until they respond no funeral arrangements can be made.

BALLASTING IS DONE.

General Manager S. L. Nelson, of the Fort Wayne and Southwestern electric line, announced this afternoon that the ballasting of the road between this city and Huntington was completed, and the workmen are now engaged in filling up the switches.

Miss Mary Rebecca Cody left yesterday for Denver, Col., on a business and pleasure trip. Miss Cody expects to be gone some time.

NEWSPAPERARCHIVE.com

The Rurode Dry Goods Co.

You Will be Here Tomorrow

As sure as you read this advertisement. The greatness of its offerings makes it irrestable. . . . . .

Dress Goods.

A study of fashion from every quarter, the newest weaves, the choicest colorings, the best productions of the best makers are here in lavish profusion.

Among the season's stylish fabrics will be found cheviots, kerseys, broadcloths, prunellas, Venetians and corduroys.

See these special values:

Cheviots, 50 inches wide, all the proper shades, extra quality for the price..... .....75c a yard

Granite cloths, 46 inches wide, in the season's newest shades .....75c a yard

Hafis cloth, 46 inches wide, a new suiting fabric, all shades.....$1.00 a yard

Thibet cloth, 56 inches wide, serviceable, stylish and of unusual value, choice shades.....$1.50 a yard

Costume corduroys, exceedingly stylish, shades of tan, navy and brown.... .....75c a yard

Waist cloths in beautiful designs and color effects, plain and with silk stripes 50c, 60c, 75c & $1.00 a yard

Plain Venetians and broadcloths, in all desirable shades..... $1.25 a yard

Laces.

More popular than ever are dainty laces and more extensively used for dress garniture. All that is new in edgings, bands, insertions, galons and allovers will be found here in bewildering variety at taking prices.

In ladies' neckwear we are showing some pretty novelties in Automobile Ties, Floradora Scarfs, Berthas and Reveres.

Silks.

You have always looked to us for dependable silks. Our supremacy in this line is unquestioned. We are offering you this season better values than ever before. Look at these qualities and prices:

Black Taffeta Silk, 19 inches wide, special value ....50c a yard

Black Taffeta Silk, 20 inches wide, splendid quality at the price.....60c a yard

A special Black Taffeta Silk, positively the best to be had at the price..75c a yard

Pure dye Black Taffeta Silk of guaranteed quality; we have sold it for years and know its value..$1.00 a yard

Pure dye Black Taffeta Silk, 24 inches wide..$1.25 a yard

Black Peau de Soie, in excellent qualities, priced at.. 90c, $1.00, $1.25, $1.35 and $1.50 a yard

We are showing splendid values in fancy silks for waists at..... .....75c and $1.00 a yard

Stationery.

Do you know that we carry the most complete line of stationery to be found in the city? Everything that is correct for fashionable correspondence will be found here at less prices than you are in the habit of paying. We are prepared to take orders for engraved wedding invitations, at home and reception cards.

100 visiting cards, with plate, right style and best quality, for $1.00 for a short time only.

The Rurode Dry Goods Co.

GAMES and TOYS.

Christmas is coming. Mathers and big brothers and the little people surely must have lots of Games and Toys, or what would they have to smash up?

Bring the children down here after school. We'll show them Toys that will set them wild with delight—take real pleasure in doing it, too. We have never had such a Paradise for the small gamesters as this year. Every Toy and Game the best we could buy, at prices that startle our competitors.

LEHMAN BOOK & NEWS CO.,
81 Calhoun Street.

A Grocer's Sermon for 1901

Are you satisfied with the prices you are paying and the quality of goods you are getting? Do you trade with a real live Cash Grocer, or with a 50 per cent. Profit Pass Book, paying two for one; one profit for the goods you buy., and one for the other man that cannot pay at all?

The age of the tallow candle, the mule team and the windmill is forgotten; the day of gas, steam, monthly pay and half profit is fast whirling by. The era of electricity and Cash is right before us. If you do not and can not buy for cash, you can scan the following price list if only to show the ruinous and reckless rate of interest that pass book purchases involve and the little fortune that escapes you every year by dealing at stores that cannot offer the real live solid bargains in this age of close and withering competition.

All City Brands Flour, ¼ sacks	85c	Bursley's High Grade...	15c
Washburn-Crosby Flour. ¼ sacks	1.15	Our Special	10c
Our Best Mocha-Java Coffee	30c	20 lbs. Gran. Sugar.....	1.00
Arbuckle, Lion, XXXX..	11c	Wayne Perfection Crackers	6c
Home-made Sauer Kraut, 5c qt		Quaker Rolled Oats.....	10c
		Bulk Rolled Oats, per lb..	4c
		Hand-picked Beans, qt...	7c

Our Meat Department.

Rib Roast	10c	Chuck Steak	10c
Chuck Roast	8c	Boiling Meat	5-8c

Home-made Pork Sausage 10c

H. G. WIEGMAN'S CASH STORE.

Home Phone 582. Bell Phone 491. 199 LAFAYETTE ST.

THE ALLEN COUNTY LOAN AND SAVINGS ASSOCIATION. Opposite Postoffice.

PAYS 5 Per Cent. Interest on stock. LOANS MONEY at Low Rates. Is a friend to rich and poor. Assets $600,000

MONEY TO LOAN

On Real Estate or Personal Security. C. F. Pfeiffer, Rooms 6-7, Bass Block. 2tf

—THE— Citizens Trust Company, Cor. Berry and Clinton Sts. CAPITAL, $200,000.00. 3 Per Cent. Interest Paid on Deposits.....

One Dollar —AND UP.— LOANS—Made on farm and city property at low rates.

The Evening Sentinel.
FRIDAY, NOV. 8, 1901.

OUR TELEPHONES.

Editorial Rooms..... 650
Business Office..... 173

THE WEATHER.

Chicago, Nov. 8.—Forecast for Indiana: Partly cloudy tonight and Saturday; slightly warmer; southerly winds, becoming westerly Saturday.

LOCAL LINES.

Mr. and Mrs. T. R. Spalding will entertain the Twentieth Century club this evening.

Mrs. W. E. Jenkinson, of 18 West DeWald street, is convalescing at Hope hospital and will be removed to her home soon.

Mrs. J. N. Field and baby Elizabeth, left today for Urbana, Ohio, where they will visit Mrs. Field's mother for a week or ten days.

Mrs. J. A. Gruber, of 108 Jackson street, left this morning for Jackson, Mich., to be the guest of her daughter, Mrs. J. A. Brown, for a week.

C. M. Armstrong, representing the International Correspondence schools of Scranton, Pa., will give a smoker to city students and their friends in his offices in the Foellinger block Saturday night.

MICHIGAN POTATOES 70C BUSHEL.

We have purchased several carloads excellent Michigan Potatoes, large, smooth stock. They are advancing in Michigan, but we will continue to sell at 70c bushel as long as they last—best lay in your winter suply now.

Kansas Flour, $3.65 bbl.
All best City Flour, $3.50 bbl.
New Buckwheat Flour, 10 lbs., 35c.
New Maple Syrup, 75c gallon.
Small Sugar Cured Hams, 12½c lb.
Sugar Cured Picnic Hams, 9c lb.
English Breakfast Bacon, 18c lb.
Wisconsin Limburger Cheese, 14c. pound.
Wisconsin Brick Cheese, 14c lb.
Jersey Sweet Potatoes, 25c pk.
Choice Denver Onions, 30c pk.
Good Solid Head Cabbage, 40c doz.
Hand Picked Navy Beans, 7c qut.

WHITE FRUIT HOUSE.

Don't forget our display of "Black and White" Overcoats at Patterson's.

BARGAINS FOR SATURDAY'S TRADE.

St. Dennis Cups and Saucers, 42c set.
Tea Cups and Saucers, with handles, 30c set.
Decorated Cups and Saucers, 45c set.
Soup Bowls, 4c and 6c each.
Vegetable Dishes, 5c and 10c each.
Meat Platters, 7c, 10c and 15c each
Soap Dishes, 5c, 10c and 25c each.
Big values in 10c goods.
See our big assortment of Jardinieres, Lamps, Chamber Sets, Dinner Sets and Fancy Dishes.

WHITE FRUIT HOUSE.

Winter Underwear.

Ladies' and Children's Heavy Fleece-lined Underwear, greatest values in the city, at 25c.

Men's Heavy Ribbed Fleece-lined Undervests, at 39c, worth 50c.

Men's and Ladies' lined Gloves, in a great variety, at 50c, 75c, $1 pair.

100 dozen Ladies' Flannelette Wrappers, every size, worth $1, at 89c each.

THE PEOPLE'S STORE.

Buy your Tam-o-Shanter and Toques at Patterson's.

ASTONISHING.

It is simply astonishing what a small amount of cash money it will require to keep you in the necessaries of life if bought at

SKELTON'S, 25 W. Main St.

THE NEW KEYSTONE.

BAKERY AND MEAT MARKET.

We have four carloads of Michigan Potatoes and they are beauties, 75c bushel, or in 10 bushel lots and over, 70c bushel, for a few days only.

Hubbard Squash, 2½c lb.
Hollen Cabbage, 2c lb.
Sweet Potatoes, 25c pk.
Fancy Cranberries, 9c qt.
Sweet Oranges, 30c doz.
Malaga Grapes, 20c lb.
Standard Oysters, 23c can.
Select Oysters, 28c can.
Fancy Beef, Veal, Lamb, Pork Sausage and Smoked Meats of all kinds.
Try our Baked Goods. They are fine.
Dressed Chickens.
We give Green and Uncle Sam Trading Stamps.

THE NEW KEYSTONE,
238 and 240 Calhoun St.

Don't forget our display of "Black and White" Overcoats at Patterson's.

THE VERDICT

Of every person who attended the big sale at James M. Kane's last Saturday was, never before have I bought such high-class merchandise so cheap. For the benefit of many who were unable to take advantage of the low prices we will slash prices right and left for the mammoth sale tomorrow. Our underwear department is the most complete in the city. You will find here good heavy shirts or drawers at 23c. Extra heavy ribbed underwear with soft fleece lining at 39c. The very finest fleece-lined shirts or drawers, 75c value, will go at 50c. Extra heavy jersey ribbed vests, 37½c quality, will be sold at 25c. Stockings and socks for any size foot in wool, cotton or cashmere. Fast black fleece-lineed stockings for ladies at 10c. Ask to see our regular 40c hose for 25c. Boys' and girls' heavy ribbed fleece-lined stockings, the kind you pay 15 and 20c for at any other store, we will sell at 10c pair. Fancy socks for men with silk figures only 15c a pair. Golf gloves in all the new shades for ladies and children at 25c pair. Men's and boys' gloves of every style from 10c a pair up. Gloria silk umbrellas with sterling silver handles, regular $1.50 value, at 98c. Good umbrellas at 50c. Large size striking bags, with double end, and elastic attachment, for $1.10. Foot balls, regulation size, rugby shape, at 98c. Boxing gloves from $1.00 per set up. Machine thread, 200 yard spools, 2c spool. Hair brooches and fancy back and side combs, all the newest creations. Pocketbooks, purses and chatelaine bags of every description. Our holiday line of dolls is now on display. Come and see the many new styles.

Call and get some of the many bargains tomorrow at

JAMES M. KANE'S,
24 CALHOUN ST.

Grand Fur Opening To-day and To-morrow

AT THE FRANK DRY GOODS COMPANY.

We take pleasure in announcing to the public that today and tomorrow the representative of one of the largest fur houses of America will be at our store with a superb stock of fur garments, fur neck scarfs, muffs, capes, in fact, everything pertaining to the fur line. This house enjoys a reputation for reliability and perfection in the manufacture of furs.

This will be a favorable opportunity to leave orders for holiday furs as well as repair work of all kinds.

There will be an exhibition of seal skin garments, otter, beaver, mink, Russian sable, near seal, marten, etc., etc., etc.

Every conceivable style in fur boas for the neck will be on display.

Patrons will remember the days of this opening—2 days only—today and tomorrow. Everybody invited to call.

THE FRANK DRY GOODS CO.

REMOVAL SALE.

Will sell all Pianos at greatly reduced prices from now until November 25th, when I will move to 31 West Berry street.

S. A. KARN,
11-7tf 27 West Main Street.

POTATOES, FLOUR AND MEATS.

Fine Mich. Potatoes, 73c bu.
All City Flour, $3.50 bbl.
Pride of Wabash Flour, $3.40 bbl.
Fresh Corn Meal, 8c sack.
All Pancake Flour, 10c pkg.
Pure N. Y. Buckwheat, 35c sack.
Fresh Country Eggs, 21c doz.
Boiling Meat, 4c lb.
Beef Roast, 7c lb.
Loin Steak, 10c lb.
Fresh Pork Sausage, 10c lb.
Pork Chops, 10c lb.
Picnic Hams, 9c lb.
Young Dressed Chickens, 10c lb.

RICH GROCERY AND MEAT MARKET.

When you read of a bargain at Patterson's—believe it. If you need anything of the kind come and see it. We do not have to lie to get business.

REUBEN S. PATTERSON.

97c.

Tomorrow we will sell a line of Ladies' heavy Suitings and Skirtings that formerly sold for $1.75, $2.00, $2.25 and $2.50, for 97c per yard.

See south window.

WOLF & DESSAUER.
70 and 72 Calhoun St.

NOTE TO THE PUBLIC.

There is no business which can afford more real pleasure and satisfaction than photography; at the same time there is no business which is so little understood by the general public.

In bringing in either the sweet little baby or the aged grandfather to be photographed scarcely one person in a hundred thinks there is anything to do but go to the studio, put them in front of the camera and have the photographer press the button.

We are positive that a more thorough knowledge of the principles and methods employed by the most successful photographers will be of great help to the people in general and enable them to obtain much more satisfactory results. In proof of this conviction we will publish a series of articles through the columns of The Sentinel which will not only be interesting but also very instructive.

We believe that our business can be benefitted by advertising and we want it understood that these articles are an advertisement for the Parrot Studio; we do not believe that the kind of advertising that pays a mercantile house could be successfully employed by us. We believe that the education of the people to the fact that there is a difference in photographs and that it lies largely with the people themselves as to what kind of pictures they will get and that by co-operating with us they can obtain photographs far more perfect than otherwise would be possible.

PARROT PHOTOGRAPHER,
21 and 23 West Berry St.

It is Patterson that sells $15.00 overcoats with all hand work.

WANTED.

Experienced operators on sewing machines, also inexperienced girls to learn special work.

FOSTER'S WAIST FACTORY.
S-eod-tf

Knox hats and Patterson's Special in all the new fall shapes at Patterson's.

At 39c Yard.

A splendid line of French Flannels, in all colors, also a new line of Scotch Flannels for Waists, worth 50c, at only 39c yard.

Read's Famous Lansdowne, black and all colors, at $1 yard.

100 pieces yard wide Percales, worth 12½c, at 10c yard.

See our assortment of Wool Flannel and French Flannel Shirt Waists, in plain, tucked and appliqued effects, a splendid selection, at 75c, $1, $1.50, $1.75, $2.25, $2.50 to $3.75.

THE PEOPLE'S STORE.

It is Patterson that sells $15.00 suits with all hand work.

JUST RECEIVED—TWO CAR LOADS FANCY MICHIGAN POTATOES.

Bread, 3c loaf.
Holland Cabbage, 2c lb.
Jersey Sweet Potatoes, 25c peck.
Turnips, 15c peck.
Parsnips, 20c peck.
Hickory Nuts, 5c qt.
Home Made Sauer Kraut, 6c qt.
Heinz Kraut, 7c qt.
Fresh Tub Oysters, 30c qt.
Dressed Spring Chickens and Ducks.

THOS. McKIERNAN,
Successor to A. Kalbacher.
Phones 69. No. 13-15 Grand St.

$2.00

To Chicago and return via Nickel Plate, Saturday, Nov. 9, 11 a. m.

Don't forget our display of "Black and White" Overcoats at Patterson's.

LADIES

Are you aware of the fact that tomorrow we place on sale at our colored dress goods counter a line of best quality all wool Suitings and Skirtings that formerly sold from $1.75 to $2.50 per yard, for 97c per yard?

See south window.

WOLF & DESSAUER.

IT'S STRANGE

That no matter how cheap a thing is at Patterson's it is good. Patterson's store is the largest of its kind in the city, but it does not have even a corner in it for truck.

The Boston Store.

ALL COLD WEATHER GOODS AT SPECIAL LOW PRICES THIS WEEK. . . . . .

Ladies' Fleeced Underwear at 25c; worth 35c.
Ladies' heavy Fleeced Underwear at 35; worth 50c.
Ladies' All-Wool Underwear at 75c; worth $1.00.
Ladies' fine heavy All-Wool Underwear at $1.00; worth $1.25.
Men's heavy Fleeced Underwear at 35c; worth 50c.
Men's fine heavy Fleeced Underwear at 50c; worth 75c.
Men's All-Wool Underwear at 75c; worth $1.00.
Men's heavy All-Wool Underwear at $1.00; would be cheap at $1.25.
50c large size Blankets; worth 65c.
65c extra large size Blankets; worth 75c.
85c extra large size and very heavy Blankets; worth $1.00.
$2.50 All-Wool Blankets; worth $3.50.
$3.00 All-Wool very large size Blankets; worth $4.00.
$1.00 Bed Comforters, hand made; worth $1.25.
$1.25 Bed Comforters, hand made, large size; worth $1.75.
$1.50 Bed Comforters, hand made, very large size; worth $2.00.
New styles in Golf Gloves at 25c; worth 35c.

Do your trading at The Boston Store, as you can always find great bargains there.

WM. HAHN & CO.,
THE BOSTON STORE.

NOTICE.

NOVEMBER 9TH.

The Leykauf Packing Co. will open up a packing house from 16 to 20 Wells, with a full line of Meats and offals of Pork. Prices right. 6t3

A Chance

To buy a whole Skirt Pattern tomorrow at the regular price of one yard, namely: $1.75, $2.00, $2.25 and $2.50 fine wool material for 97c per yard.

See south window.

WOLF & DESSAUER.

CABBAGE.

Half price. 33 thousand pounds. No place to store it. Must be sold at once. No. 50 Harrison St., corner of Berry.
6t4 LEWIS SHATZER.

HAIR GOODS.

Purchasers will find here only the choicest hair goods; latest in combs, aigretts, bows, etc.

MISS E. C. RODENBECK,
124 Calhoun St. Lau Block.
10-16-tf

Nothing better for luncheons and dinners than the celebrated "COLUMBIAN" Macaroni or Spaghetti. For sale at all leading grocers in Fort Wayne. 7tf

U. S. Stamps

Get your premiums and numers to get the $100.00 bed at Stamp Store, 140 Calhoun St. Remember, any one may get this magnificent bed, even for a single number you get with our circular page.

Chrysanthemum Display.

ALL THIS WEEK AT

Miss Flick's.

THE PUBLIC IS INVITED. OPEN EVERY EVENING.

Fort Wayne Trust Co.

CAPITAL, $200,000.00.

CORNER COURT AND MAIN STS.

Pays 3 per cent. interest on certificate and book deposits of $1.00 and upwards.

Loans made on farm and city real estate at a low rate of interest, and on easy payments.

OFFICERS:

Henry C. Paul, President.
Samuel M. Foster, Vice President.
Andrew Hoffman, 2d Vice President.
Charles A. Wilding, Secretary.
William Paul, Ass't. Secretary.

DIRECTORS:

Samuel M. Foster, Andrew E. Hoffman, Charles S. Bash, John C. Peters, George W. Pixley, William J. Vesey, William E. Mossman, Louis Fox, Henry C. Paul, John B. Rouss, Charles A. Wilding, David Studebaker.

The Test of a Tooth Brush

Is in using it. If the bristles wear down, break off or pull out in too short a time, you have reason to be dissatisfied.

We give our most careful attention to the selection and buying of our brushes and carry at all times a line that we can guarantee. We can sell you a brush that will last until you're tired using it. It's the non-shedding, "money-back-if-you-want-it" sort. We sell it in all styles at 25c as a leader.

Ranke & Nussbaum,
Pharmacists. 88 Calhoun St.
Manufacturers of Dr. Brook's Tooth Powder, 25c.

When a good thing SLAVLY'S have it.

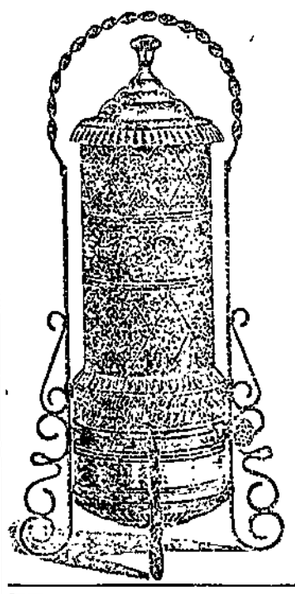

Clean, Convenient, Comfortable.

The PEACH Oil Heater should be in every home—it would be if people knew its many virtues. With its aid one may have heat wherever it is wanted—at once without trouble or loss of time. In the bed rooms at night, or in the morning, it quickly heats the air, and makes the shivering little children feel more like rising. Comfort, cleanliness, economy and health for $5.00. This stove is guaranteed not to smoke.

BOTH PHONES 149 SLAVLY'S UP-TO-DATE HARDWARE STORE 19 AND 21 W. MAIN ST.

NEWSPAPERARCHIVE.COM

INDICATIONS.

PROBABLY RAIN OR SNOW TO-NIGHT; FAIR, COOLER FRIDAY.

The Fort Wayne Sentinel

SUGGESTION.
Every situation in life is a school room; every experience a teacher.

ESTABLISHED 1833. FORT WAYNE, IND., THURSDAY, NOV. 7. 1901. PRICE TWO CENTS

A LIFE SENTENCE FOR DUNN

After Twenty Hours' Deliberation the Jury Finds the Aged Man Guilty of Murder.

HE HEARS HIS DOOM STOICALLY

Without Sign of Emotion He Hears the Verdict Read Fixing Upon Him Stigma of Little Cothrell Girl's Murder---The Scene in the Court House.

Charles Dunn has been found guilty of the murder of little Alice Cothrell at Wallen in July last, and the jury has fixed his punishment at life imprisonment in the state's prison. The verdict was returned by the jury this afternoon.

It was about 2 o'clock that a request from the jury room called Bailiff Mason to the door. In a moment he returned, whispered to Judge O'Rourke and left the room to notify the attorneys in the case. No one in the court room, aside from Judge O'Rourke, had more than a suspicion of what was coming. Outside the word passed quickly, however, and in a short time spectators began arriving rapidly. One by one came the attorneys and newspaper men. Dunn himself entered later in charge of Sheriff Stout. The prisoner walked rapidly across the room to his seat, carrying his overcoat upon his arm, and the slight flush in his face was the only addition noted to his calm demeanor through the entire trial. He sat down beside the junior counsel for the defense, Mr. Morris.

The jurors filed into the jury box at 2:15 o'clock, headed by Mr. Bart. There was a moment of quiet, and Mr. Zeimmer leaned forward and handed a folded document to Bailiff Mason, who passed it to Judge O'Rourke. He read it and then said:

"Gentlemen, listen to the reading of your verdict."

READING THE VERDICT.

"We, the jury, find the defendant, Charles Dunn, guilty of murder in the first degree as charged in the indictment. And we further find that he be imprisoned in the state's prison during his life.

"George Zehnmer, Foreman."

"Is this your verdict?" asked Judge O'Rourke.

"Yes," answered the foreman.

"So say you all?"

Each juror answered in the affirmative.

As the reading of the words which consigned Charles Dunn to prison for life progressed, there was a stillness as of death in the court room, which had rapidly filled up with spectators who had heard that a verdict had been reached. The scene was an impressive one and every eye was turned upon the gray-haired old man who had been tried by a jury of his peers and found guilty of the murder of ten-year-old Alice Cothrell.

Dunn sat as one dazed, but he betrayed no emotion, no surprise, and there was nothing in his actions to indicate that he was the man upon whom the force of the verdict rested.

Mr. Coberlek was not in the court room, and for a time Dunn sat in whispered conversation with the junior counsel for the defense, Mr. Morris. Later Mr. Morris polled the jury and each juror announced that the verdict was his.

No motion for a new trial was made today, but Judge O'Rourke stated at the close that the rights of the defendant had been fully protected, and that any reasonable time would be allowed in which to file such a motion if counsel for the defense desired to do so.

Dunn was brought from the jail to the court room in the patrol wagon, and the proceedings in the court room occupied but a few minutes. Dunn was returned to his quarters in the jail, and the court room was practically cleared in half an hour from the time the jurors filed in with their verdict. They had retired to the room at 5:30 o'clock Wednesday evening, and had occupied twenty hours and forty-five minutes in their deliberations.

VIGIL A LONG ONE.

All night long Bailiffs Mason and Dailey sat in the circuit court room, adjoining the jury room where behind locked doors and entirely shut off from communication with the outer world the twelve jurors wrestled with the monumental proposition before them. The court house was deserted save for a time early in the evening, when the force of white-clothed janitors placed the building in condition for today's business. Then they, too, departed and only the jurors alone in their room and the bailiffs outside remained in the big building.

During the night no word came from the jury room; no request for instruction; no wish for any of the material comforts permitted to the jurors was communicated to the bailiffs. Only the muffled and indistinct tones of the discussions reached their ears, but as it continued without cessation it may be accepted as an indication that the jurors took no rest, but continued steadily at the work before them. Indeed, there was little opportunity for rest had they been inclined to take it, for the beds which they have occupied during the past two weeks are packed up in another part of the building. After breakfast this morning the bailiffs stated that their charges were standing the strain well and showed little effects of their sleepless vigil.

WAIT FOR A VERDICT.

Early this morning there was a considerable crowd of spectators gathered upon the third floor corridors of the building in expectation that a verdict would soon be returned. They waited with admirable patience, but as the hours dragged along with no indication of a decision the enthusiasm and interest began to wane and the crowd of waiting men and boys began to dwindle away.

Inside the court room there was little doing aside from some matters in the routine of court work, and there were few attorneys present. Of the attorneys who have conducted the Dunn case only Mr. Morris was in court this morning, and his visit had to do with legal business aside from the murder case which has been absorbing public attention for the past two weeks. There was, however, among the attorneys and officials quite as much interest in the outcome of the case as is noted in the case of the general public. In little groups they sat about discussing the probable outcome and guessing at what might be the condition of affairs in the jury room.

Upon the street there were constant inquiries as to the agreement of the jury, and as the hours passed with no result the speculation increased. The jury room is upon the third floor at the northwest corner of the big building and passers-by upon the street could catch occasional glimpses of members of the panel moving about or standing at the window, alone or in pairs, evidently discussing some points in the case.

THE STREET STORIES.

Rumors of the standing of the jury at various stages of the ballotting could be heard upon the streets, but not about the court house, where it is well understood that no communication with the jurors is possible and that such estimates must be entirely without foundation. According to the information of the man upon the streets the jury at various times stood 6 to 6, or 9 to 3, or any other ratio, and one was at liberty to place the balance of power upon either side he pleased. He could hear a rumor to substantiate it, and one was as reliable as another.

CHARLES W. DUNN.

Up to noon the jurors had asked for no instructions and there was, of course, no way of ascertaining the nature of the matters upon which the jurors were unable to agree. Attorneys familiar with such matters professed to be as unable to hazard a prophecy as to the outcome as would anybody outside the legal profession. One was still able to find those who saw in the delay an indication of acquittal, as well as others who believed it meant an eventual verdict of guilty. Perhaps a majority, however, were of the opinion that there was much more likelihood of a disagreement and this feeling appeared to strengthen as the day wore on.

WAS NOT WORRYING

"I had just lain down to take a nap," said Dunn this morning to a reporter for The Sentinel who called at the jail to interview him during the wait for the verdict. Asked how he was feeling, Dunn replied:

"My cold is much better and I had the best sleep last night that I have had since coming to jail. I am not worrying; I don't intende to lose either any sleep or any meals. I know how this case ought to go, but I have made up my mind not to be surprised at anything."

Asked what he believed the delay of the jury in reaching a verdict meant, Dunn said:

"Well, it's hard to tell. It may mean disagreement. I have been on juries many times myself and I know it is hard to find even six men who think alike. They differ in opinion, and there's a whole lot of things to be considered in a case like this."

"What is your opinion of the make-up of the jury?"

"It looked to me like a very good body of men. There was only one that I had even a slight acquaintance with, though I knew more of them by sight. I haven't anything to say against the jury and I will have to be satisfied with what they do.

"One thing I will say," continued the old man, as he took a seat upon the floor of the platform leading to the upper tier of cells, "and that is

(Continued on Second Page.)

MUCH HARM DONE

BY PUBLICITY OF DETAILS IN STONE INCIDENT.

DIPLOMAT LOSES PATIENCE

CHAGRINNED THAT LETTER IS MADE PUBLIC.

MAKES BRIGANDS SUSPICIOUS

CAPTIVE MISSIONARY NOW KEPT IN A CAVE.

Sofia, Bulgaria, Nov. 7.—Consul General Dicksinson, of Constantinople, is greatly chagrined because the fact that he had received a letter from Miss Ellen M. Stone leaked out. He says it is calculated to seriously affect if not completely undo the progress already achieved. On two previous occasions negotiations with the brigands who abducted the American missionary were abruptly broken off by the former, owing to the premature disclosure of secrets, which the bandits regarded as being a breach of the understanding with them.

Mr. Dickinson informed a representative of the Associated Press today that it is absolutely indispensable if Miss Stone is ever to be released, that the course of the negotiations be kept inviolably secret. Her release is hopeless unless the brigands place confidence in the negotiators.

It is hopeless to expect the brigands to place confidence in the negotiations when they find that information which they regard as secret is constantly leaking out.

LIVING IN A CAVE.

Sofia, Bulgaria, Nov. 7.—The brigands having Miss Ellen M. Stone, the American missionary, and her companion, Mme. Tsilka, in their custody were in Bulgarian territory, near the Turkish frontier, last week, according to authoritative intelligence. The captives were lodged in caves and fires were lighted to partly protect them from the severe cold. Since then the brigands and the women have gone to some place unknown.

MORPHINE CAUSED HER DEATH

MAY FOSBINDER FOUND IN A DYING CONDITION.

Woman Was a Domestic in Home of Prof. J. N. Study—Note Indicates Suicide.

A woman going by the name of May Fosbinder, who was employed as a domestic in the family of Prof. J. N. Study, of 208 East Wayne street, is dead as the result of taking a dose of morphine with, it is believed, suicidal intent. Death came at 11:30 o'clock this morning despite the heroic efforts of two physicians to counteract the deadly dose.

At 6:30 o'clock this morning, noticing that the girl had not yet started to prepare the breakfast, Mrs. Study went to her room and endeavored to arouse her. Not being able to awaken the woman, and becoming alarmed at her heavy breathing, Mrs. Study at once telephoned for Dr. G. L. Greenawalt. Dr. Morse Hurrod happened to be passing the house at the time and he was called in. Dr. Greenawalt arrived a few minutes later and the physicians applied every means of restoration without avail.

As far as can be learned the woman had never taken morphine previously. A drachm bottle of the drug was found on the dresser of the woman's room containing about half the original quantity. A small quantity was found scattered about on the top of the dresser, and it is presumed that between five and ten grains were swallowed by the unfortunate woman.

It was at first thought that death was accidental, the physicians believing that the woman took the morphine without properly understanding its deadly properties. When Undertaker Schone arrived to prepare the body for burial he found a note under the woman's pillow which read as follows:

"Mrs. Study, if I die please call up Billy, 1474, and tell him I am dead and my right name is Theresa Fosbinder, Oldenburg, Ind."

The "Billy" referred to in the note is William Volmering, employed in the store of Hugh Wormcastle & Co., of 100 Barr street. Mr. Volmering was seen by a reporter and made the following statement: "I have known May Fosbinder since last spring and have been keeping company with her for several months. Yesterday afternoon she came to the store and telephoned to Mrs. Study that she wouldn't come home for supper. We went down town and had supper at the restaurant at the corner of Lewis and Calhoun streets. About 8 o'clock she said she was going home and that she wanted to get something in the drug store, so I waited at the corner of Wayne and Calhoun streets while she got it and then I took her home. She never at any time led me to believe she was going to kill herself. She was in a delicate condition. She was perfectly cheerful when I left her."

The dead woman was the wife of "Dr." J. I. Durham, a patent medicine fakir, who deserted her last spring after some sensational escapades in Baldwin, in the eastern part of this county, which were detailed in The Sentinel at the time. She had been in the employ of Prof. Study for six months, and had never given the family any reason to believe that she contemplated suicide. When her husband left her she resumed her maiden name, Fosbinder, and sent their only child to the home of her parents in Oldenberg, O., to be taken care of.

The unfortunate woman was about 27 years old, and has no relatives in this city. Relatives living in Oldenberg have been notified, and they are expected in the city today or tomorrow to take charge of the remains.

THREE DIE IN A COLLISION

TRAINMEN LOSE LIVES AT SPRINGFIELD, MO.

Switch Engine and Double Header of Freight Train—Bodies Are Badly Mangled.

Springfield, Mo., Nov. 7.—In a collision between a switch engine and a double header freight on the St. Louis and San Francisco railroad here early today three trainmen were killed. The dead:

William Nichols, engineer.
Harry Rosin, fireman.
John Tyrner, switchman.

The engineer and fireman of the switch engine were scalded to death. Switchman Tyrner was standing on the switch engine tender, and was so badly mangled that his body was picked up in pieces.

TWO SMALL FIRES.

A fire originating from a most unusual cause took place this morning at 7 o'clock in the barn belonging to Mrs. Jully, of 112 St. Mary's avenue. Some one dropped a lighted match into a drain and there was a loud explosion, the flames igniting some loose straw in the barn. The damage was very slight.

An alarm at 7:49 o'clock this morning called the department to No. 266 West DeWald street, where a small shed belonging to John Hall was ablaze. The damage amounted to $12. No cause for the fire was known. A small shed on the adjoining property, belonging to William E. Cornell was scorched.

BURGLARIOUS INTENT.

Joseph Getz, of the Red Front cigar store, had a peculiar experience last night. He arrived home rather late and was informed by his wife that earlier in the evening their dog had barked considerably and that she believed someone had been on the premises. Mr. Getz investigated and found in his back yard a patent leather shoe and a bottle containing something which he believed to be ether. He said nothing to his family, but this afternoon submitted his find to the police department. Mr. Getz is of the opinion that someone had attempted to enter his house by a rear porch and had intended to use the ether to stupify the household, but was scared away. The department is investigating the case and Dr. Macbeth is investigating the bottle.

DUEL WITH REVOLVERS.

Marion, Mo., Nov. 7.—A duel with revolvers was fought on the principal street here today between Mann Holman and Junior Meredith. Both men were shot and are dying. Trouble arose over a game of cards and culminated in the street duel.

USED MACCABEE CASH

Supreme Finance Keeper Thompson Confesses Himself Defaulter to Extent of $57,000.

INDEMNITY BOND SAVES ORDER

Fort Huron, Mich., Nov. 7.—Charles B. Thompson, of this city, supreme finance keeper of the supreme tent, Knights of the Maccabees, is a self-confessed defaulter in the sum of $57,000. The order, however, is protected from loss by Thompson's surety bond.

The shortage is acknowledged in the following letter to D. P. Markey, supreme commander of the order:

"D. P. Markey, Supreme Commander K. O. T. M.: Dear Sir.—It is with a feeling of distress and shame that I tender herewith my resignation as supreme finance keeper of the order of which you are the head. And this step is taken with a bitter realization that I am no longer worthy the companionship and association of my fellow officers. I have held the position since the order was founded, have during most of that time been officially associated with the present supreme officers and never until now did I in any way betray my trust. I was engaged in a legitimate business venture in which I had made a large investment, and found myself in a position when further money was necessary to save myself from bankruptcy and ruin. There was apparently no chance for loss. I then betrayed my trust and used the funds of the order, at the time believing there was no question of my ability to replace them within a short time. The amount I used was $57,000. I have no hope of being able to repay this amount. I know the order is protected from loss by the surety bond of nearly twice the amount in a perfectly responsible company, but this did not lessen my mental suffering nor relieve me from the disgrace of having betrayed the confidence reposed in me. Nothing that may occur can increase the tortures which I have suffered, and am still suffering. I can only await such action as may be taken and abide the consequences. No punishment can be greater and no suffering so intense as that resulting from the loss of the respect and esteem of the membership of the order and the suffering necessarily caused to my family.

(Signed.) "Charles B. Thompson."

MR. MARKEY TALKS.

Supreme Commander Markey this afternoon made the following statement in regard to Mr. Thompson's shortage:

"Charles B. Thompson has been supreme finance keeper of the supreme tent since it was organized in September, 1883, and has handled and disbursed more than $15,000,000 during that time, and until this defalcation no thought has ever been entertained against his integrity and this betrayal on his part will be keenly felt by membership. The supreme tent keeps on deposit large amounts of money in leading banks in several commercial centers on which warrants are drawn for the payment of death claims, but all collections are made through the Commercial bank of Port Huron, and it is a part of the duties of the supreme finance keeper to transfer from time to time from the Commercial bank to these other depositories money for the purpose of keeping the account good at such banks, and the money that was used in this case by Mr. Thompson was on a draft transferring from the Commercial bank to the First National bank of New York. Mr. Thompson's shortage is $57,000, but no loss will be incurred by the supreme tent, as every financial officer of the association, including Mr. Thompson, is bonded in surety companies, and the bond held by the order as security for Mr. Thompson's integrity is very much greater than the shortage. But the fact that no pecuniary loss is not sustained does not relieve from regret the membership of the association who have been, up to the present time, able to say that no officer in the association has ever misappropriated a single dollar's worth entrusted to his care. The bond companies have been notified of Mr. Thompson's defalcation and the supreme tent will look to them to make good the amount. Pending an adjustment with the bond companies there will be no delay in the payment of death claims, as the order has on deposit in cash on the first day of this month in its various depositories throughout the United States a little more than half a million dollars, besides having bonds amounting to more than $1,120,000."

It is said that Mr. Thompson, who was interested in the lake carrying trade, lost $75,000 in June on the sale of the steamer Harlem.

The shortage was discovered last Tuesday by Supreme Commander Markey, who was examining the books of the order. On being confronted with the shortage Thompson broke down and confessed. He then signed a confession drawn up by Commander Markey. It has been impossible to locate Thompson since the matter leaked out at noon today.

CARTER TO GET NEW TRIAL

EX-CAPTAIN OF ENGINEERS HEARS THE NEWS.

Will Have a Civil Hearing in United States Circuit Court in Chicago.

Leavenworth, Kas., Nov. 7.—Oberlin M. Carter, ex-captain of engineers in the regular army, now confined in the federal penitentiary at Fort Leavenworth, has been notified of the granting of a civil trial in the United States circuit court in Chicago in connection with the suit instituted there by the government to take his property.

Col. L. D. Carter, his uncle, I. Stanton Carter, his brother and Horace Stone, a Chicago attorney, have been here in consultation with the prisoner, gathering information for the approaching trial. The purpose is to try at this trial to introduce evidence that Captain Carter asserts was excluded at the court martial and which, he claims, would have established his innocence. Just before he started for Chicago Colonel Carter said: "Captain Carter and his friends are much pleased over the prospect of a hearing in a court of justice at last. My nephew has offered to turn over all his property to the government pending a fair trial in a court of justice."

"MOOT" COURT TRIAL.

The Blackford club, composed of the younger members of the bar in the city, have arranged to have "moot" trials every Saturday night in the circuit or superior court rooms during the winter months. A number of high school boys have interested themselves in the court, and they are arranging to furnish criminals, witnesses, court officials and probably a portion of the jury. The members of the Blackford club will act as judges and attorneys for the prosecution and defense, besides forming a major portion of the jury. It is probable that a case will be tried before the "moot" court next Saturday night.

SERIES OF SCHOOL CONCERTS.

Prof. William Miles, director of music in the city schools, has about completed programs for the series of concerts to be given in a number of the city schools this winter. The concerts will take place in those schools which have purchased pianos and the proceeds will be used to pay the pupils' share of the cost of the instruments, the city paying one-half and the pupils the other. The first concert will take place in the Hanna street school on Friday, November 22nd, and a concert will be given in the Bloomingdale school on Wednesday afternoon, November 27th. The children are rehearsing the programs to be given on those occasions, and a musical treat is promised.

PRINCESS VIROQUA, M. D.

Endorses Lydia E. Pinkham's Vegetable Compound After Following Its Record For Years.

"DEAR MRS. PINKHAM:—Health is the greatest boon bestowed on humanity and therefore anything that can restore lost health is a blessing. I consider **Lydia E. Pinkham's Vegetable Compound** as a blessing to State and Nation. It cures her mothers and daughters and makes them well and strong.

PRINCESS VIROQUA.
Practicing Physician and Lecturer.

"For fifteen years I have noted the effect of your Vegetable Compound in curing special diseases of women.

"I know of nothing superior for ovarian trouble, barrenness, and it has prevented hundreds of dangerous operations where physicians claimed it was the only chance to get well. Ulceration and inflammation of the womb has been cured in two or three weeks through its use, and as I find it purely an herbal remedy, I unhesitatingly give it my highest endorsement.—Fraternally yours, DR. P. VIROQUA, Lansing, Mich."—*$5000 forfeit if above testimonial is not genuine.*

If you are ill do not hesitate to get a bottle of Lydia E. Pinkham's Vegetable Compound at once, and write to Mrs. Pinkham at Lynn, Mass. for special advice; it is entirely free.

Borrow From Us
WE LOAN MONEY.

Perhaps you do not know just how to get or where to go for a little money. This partially explains.

We make loans of $10, $20, $30, $50, $100 on furniture, pianos, horses and buggies, wagons, etc.

Everything left in your possession and you have the use of the money and property. We give you from 1 to 12 months to pay the money back and the payments are so small you scarcely notice it. All our dealings private and confidential. Our manner of doing business fully explained if you will call at the office.

INDIANA MORTGAGE LOAN CO.,

Room 3, Arcade, upstairs.
Home phone 305.
Open Saturday evening from 7 to 9 o'clock.

M. J. LORDIER,
Sanitary Plumber and Gas Fitter.
35 BAKER STREET.

Let us figure on your work.

Prices lowest. Workmanship the best.

Home Phone 1503 Main.

MONEY HELP!
THAT'S WHAT MANY WANT.
THAT'S WHAT MANY NEED.

We make it a business to serve those people who want money without delay.

We advance from $10 to $100 on your furniture, piano, horses, buggies and wagons and like personal property.

Everything left in your possession, which gives you the use of both money and goods. Don't go to your friends—be independent and come to us and your affairs are sure to be kept private. All business strictly confidential. We give you from 1 month to 1 year to pay back your loan. You save money by borrowing here. Full particulars given by calling at the office.

Money also loaned people on their own note if they hold permanent positions with responsible concerns.

INDIANA MORTGAGE LOAN CO.,
Room 3, Arcade, upstairs. Home phone 305.
Open Saturday evenings from 7 to 9 o'clock.

..DR. RANKE..
EYE, EAR, NOSE AND THROAT
SURGEON.

Glasses Adjusted.

Office Lau Block; Room 11 and 12.
Hours—8:30-12; 1:30-4; 7-8.

DR. R. P. WHITE,
EYE, EAR, NOSE AND THROAT
SURGEON.
OFFICE WHITE NATIONAL BANK
Rooms 3 and 4.
GLASSES ADJUSTED.

Office hours are 9 to 12—1:30 to 4. (Other hours by appointment.) Home phone, office 515, residence 574.

DR. S. H. HAVICE.
EYE, EAR, NOSE AND THROAT
SURGEON.
26 W. WAYNE ST.
GLASSES ADJUSTED.

Office hours are 9 to 12—1:30 to 4, p. m.

INQUIRY IS ENDED

SCHLEY CASE IS NOW WITH THE JUDGES.

LAST SESSION HELD TODAY

JUDGE ADVOCATE LEMLY IS LAST TO SPEAK.

URGES GOVERNMENT'S CASE

DISCLAIMS ANY INTENT TO PROSECUTE.

Washington, Nov. 7.—Judge Advocate Samuel C. Lemly today made the concluding argument in the Schley court of inquiry. There was no forenoon session of the court, and the judge advocate did not have an opportunity to begin his address until 2 o'clock. He read from manuscript, but spoke in clear and distinct tones. The first half of the address was devoted to consideration of points made by Mr. Raynor and Captain Parker in Admiral Schley's behalf and the latter half was a general review from the government point of view of the evidence.

CAPTAIN LEMLY BEGINS.

Captain Lemly said: "With the conclusion of the very brief address with which I shall close the argument in this inquiry, my principal connection with it ceases and the matter is left in your capable hands. I may add, that, while my duties here have been arduous and necessarily somewhat painful, I am proud to have been associated with this distinguished court, which is to pass upon one of the most important questions ever considered by a naval court—a question, as I defined it in the early course of the proceedings, between the applicant and the morale of the service. In entering upon my duties as judge advocate of the court, I had in mind advice given me by the secretary of the navy soon after my appointment, as follows:

"'Admiral Schley asks for a court of inquiry. A perfectly impartial court is constituted. The judge advocate and any counsel assisting him are not (and their duty in this respect is plain) in court to prosecute anybody or to find anybody guilty, but to bring out the facts and aid the court in declaring the truth.'

"I have endeavored to follow this advice without fear or favor. If I have appeared to fail in maintaining that impartial attitude which I feel and have always felt towards the applicant, it is because aggression, however natural on the part of earnest counsel, begets aggression, and for the further reason that in many instances throughout the investigation honest difference of opinion has compelled me to be earnestly contentious in order to adduce what I believed to be material facts.

DEPARTMENT NEUTRAL.

"I deem it not inappropriate that I should here remark that the navy department in this matter has maintained an entirely neutral attitude; that I have not been interfered with by it in my conduct of the case; that, as the record demonstrates, there has been no alteration of the department's records; that officers on duty even in the much-abused bureau of navigation have freely testified in behalf of the applicant, and I am confident that the evidence adduced fully justified the views of the department, set forth in its reply of February 6, 1899, to the senate committee on naval affairs, wherein it is said of Commodore Schley, referring particularly to the naval battle of July 3, 1898: 'Where so much was achieved in this culminating battle and where his ship was such a conspicuous force in the fight, his conduct while in independent command prior to June 1, the record of which has been given above and which, by reason of its unsteadiness in purpose and in push and in failure to obey orders, did not meet the approval of the president and the department, was yet not permitted to stand in the way of his nomination for promotion to a higher grade for the part he took in the final triumph.'"

SAMPSON LOSES AGAIN.

The Schley court has declined to grant the request made yesterday by Attorney Theall, acting for Admiral Sampson, that the remarks of Captain Parker, concerning the fact that the Spanish steamer Colon lay in the harbor at Santiago for some hours after the arrival there of Admiral Sampson, be stricken from the record. Admiral Dewey, writing for the court, says that this action has been taken after careful consideration.

LIFE SENTENCE FOR DUNN

(Continued from First Page.)

that I have told nothing but the truth from the start of this case to the finish, and my conscience has been clear from the first. I do not know any more about the death of that girl than one who was never at Wallen."

"You spoke of jury duty; did you ever sit upon a jury in a case of this sort?"

"Not in a murder trial," replied the old man. "I would not sit upon a jury in a case where murder was charged."

Dunn evinced considerable displeasure at the testimony of several witnesses who testified to his bad

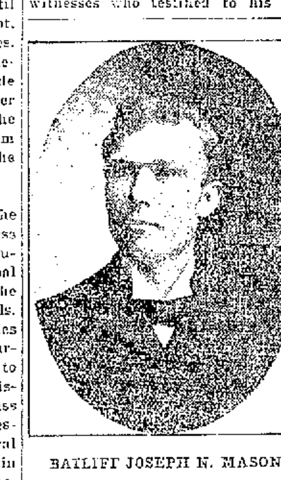

BAILIFF JOSEPH N. MASON,

Of the Circuit Court, in Charge of the Jury at Dunn Trial.

character, and thought they had been unjust to him, and asserted that nobody could truthfully charge him with the mean acts that had been attributed to him.

He was asked as to his future intentions in the event of an acquittal, and replied:

"I suppose the only thing I can do is to go back to Wallen and look after what business I may have left. My property there has been for sale ever since before I moved there. I took it on a trade and my son has been trying to sell it. I did not own the house we lived in and my household goods have been stored, part of them in the city and part in the mill office at Wallen.

"The newspapers have treated me pretty fairly," said he, as the reporter turned to leave. "I have no complaint upon that score. There is nothing to do now but wait for the finding of the jury. I'm going to do that patiently."

A POWERFUL PLEA.

The closing address on behalf of the state in this case, delivered Wednesday afternoon by Judge Samuel M. Hench, was a powerful effort, masterfully argumentative and delivered with all the force and vigor of Judge Hench's conspicuous ability as an advocate. Through his long professional career in Fort Wayne Judge Hench has participated in many of the cases where capital crime was charged, and while it has been some years since he last appeared as a prosecutor, his effort Wednesday demonstrated that he has lost none of the cleverness, earnestness and force that have always characterized his eminent career. After more than two weeks of daily application to the work of trying the case Judge Hench spoke for four hours, and his appearance at the close bore out his assertion that he was prepared to continue several hours longer if it were necessary.

Considerably more than half of his time Judge Hench devoted to a resume of the testimony in the case, taking up the evidence of each witness for the state and analyzing it to the jury to make clear the application made by the prosecution. In summing it up he said: "The state asks nothing more than that you weigh and investigate all the testimony before you reach a decision. We believe the defendant is guilty, but we are not standing here asking his conviction upon any other basis than that the evidence proves him to be guilty." Considerable attention was given to the medical testimony, and Judge Hench then drew a powerful picture of the manner in which the state had claimed the crime was committed, detailing the affair step by step with impressive dramatic power.

Judge Hench asserted that the theory that the girl had fallen into the cistern accidentally was ridiculous, and that neither of the theories of the defense was tenable. He argued, also, that a case had been made out by the state even with the testimony of Marie Sampleson omitted from consideration. Then came another portrayal of intense dramatic power as the attorney pictured the deplorable life of Marie Sampleson, throwing about her erring ways little of censure but much of pity. He cited the readiness with which a fallen man who evidenced a desire to reform was received by the world, and contrasted with it the scorn and rebuffs which are the portion of a woman under similar circumstances. In closing Judge Hench briefly sketched again the leading points in the great mass of evidence, and said: "Gentlemen of the jury, you have the case; you have heard all the testimony. Weigh it well. I believe the evidence in this case warrants the finding of Charles Dunn guilty."

JUDGE O'ROURKE'S CHARGE.

There had been profound silence during the delivery of Judge Hench's powerful plea, and as he ceased speaking there was a momentary buzz about the court room. It was soon stilled, however, and without delay Judge O'Rourke began the delivery of his instructions to the jury. The charge was written and Judge O'Rourke read the words slowly and distinctly, while the jurors bent forward to listen.

Judge O'Rourke read the indictment under which Charles Dunn had been on trial, and cited the statutes defining murder in the first degree, murder in the second degree, and manslaughter. He explained that the defendant is presumed to be innocent until the contrary is proved, and where there is a reasonable doubt as to whether his guilt is satisfactorily shown, he must be acquitted. The jurors are judges of the law of the credibility of witnesses, and all reasonble doubts are to be solved in favor of the defendant. A juror ought not to condemn unless the evidence excludes from the mind all reasonable doubt as to the guilt of the accused. It must be such certainty as would justify to the mind action, not only in matters of importance, but in those of the highest import, involving the dearest interests.

Judge O'Rourke explained the methods of procedure in the consideration of the counts of the indictment as relating to degree of crime, and said that before a conviction could be rightfully claimed by the prosecution the truth of every material averment contained in the indictment must be proved to the satisfaction of the jury beyond a reasonable doubt. Mere preponderance of evidence is not sufficient to convict in a criminal case. The court charged the jury that if the evidence showed Charles Dunn to have killed Alice Cothrell in the attempt to commit rape upon her person, as charged in the indictment, he should be found guilty of murder in the first degree. The jury has no right to disregard the testimony of the defendant on the ground alone that he is the defendant and is charged with the commission of a crime. Judge O'Rourke explained the legal definition of the crime of rape. He stated that each juror acts for himself in coming to a conclusion, and acts upon his own conviction as to the guilt or innocence of the accused. Although it is true that in case any one of the jurors entertains a reasonable doubt as to the guilt of the defendant, he ought not to find him guilty; yet such doubt in the minds of one or more of the jurors ought not to control the actions of other jurors so as to compel them to give a verdict of acquittal if they believe from the evidence the defendant is guilty beyond a reasonable doubt.

It is your duty, continued Judge O'Rourke, to consider the good character of the accused, for humanity and kindness of heart, if proven, as an element to be taken into consideration in determining his guilt or innocence, yet if you are satisfied beyond a reasonable doubt of the guilt of the defendant, the fact of his good character for humanity and kindness of heart, if proven, would not avail him as a defense, nor would it entitle him to an acquittal. As a matter of law, circumstantial evidence is just as legal and just as effective as any other evidence, provided the circumstances are of such character and force as to satisfy the minds of the jury of the defendant's guilt beyond a reasonable doubt.

Where it is claimed that a witness has been impeached by acts and conduct indicating a want of moral rectitude, and where there is a conflict between such witness and others, it is of the greatest importance to consider all the facts and circumstances attending the conflicting evidence to endeavor to find out the truth, and if facts and circumstances support and corroborate the evidence of the witness that it is claimed is impeached on account of immoral acts and conduct, a jury is authorized to receive and act upon the evidence of such witness notwithstanding the acts of immorality and misconduct referred to. Reason, common sense and experience come to our assistance. Such matters may be safely submitted to the intelligence and discrimination of a jury.

In a case like this, where the evidence is all circumstantial, it is necessary, before there can be a conviction, that every necessary link in the chain of circumstances must be proved beyond a reasonable doubt; although some of the circumstances may be clearly proven beyond all reasonable doubt, yet if other necessary circumstances are not proven beyond all reasonable doubt, then you should acquit the defendant.

The court instructed that the fact that the grand jury had returned an indictment against the defendant does not raise any presumption of his guilt, and is not to be considered in arriving at a verdict. Concerning the value of expert testimony, the judge stated that unless the facts upon which the opinion of an expert are established were proved, it would be the duty of the jury to disregard the opinion founded upon them. The evidence bearing upon the moral character of Marie Sampleson was to be considered only for the purpose of affecting her credibility. In conclusion, Judge O'Rourke said:

"In order to authorize the conviction of a person of crime a high degree of certainty of proof is necessary—which the law denominates certainty of guilt beyond a reasonable doubt. But while this is true, mathematical or demonstrative certainty is seldom attainable and never required in judicial proceedings. Human tribunals must rest their judgments on the testimony of men and the facts and circumstances attending every transaction submitted to their determination. The best evidence obtainable to decide a case is required and in a criminal case such evidence should produce in the mind moral certainty to the exclusion of reasonable doubt. In the determination of every question submitted to a court, relying upon human testimony, there is a possibility of making a mistake. But while this is true, we must continue to decide questions of fact submitted to us, employing the best lights we may have to discover the truth."

It was 5:30 o'clock when Judge O'Rourke completed his charge and the jurors retired to their room to begin their deliberations.

WORK OF THE BAILIFF.

During a trial of this magnitude an important position is that occupied by the bailiff—in the present case Joseph N. Mason, who for nearly six years has been bailiff of the Allen county circuit court. From the time the jury is impaneled until the jurors are discharged they are under the continuous charge of the bailiff. He lives with them, sees that their needs are supplied, accompanies them upon the walks for exercise and stands a barrier between the jurors and the inquisitive public. It is a tiresome task, second alone to that of the jurors themselves, but in the present instance the duty has been tirelessly and conscientiously performed. This is the third trial for murder at which Mr. Mason has been in charge of the jury and he is unfailingly attentive and courteous, though unceasingly vigilant, and has done his duty well. His courtesy to the newspaper men in the court room has been highly appreciated by the writers who have been at work upon the case, and Mr. Mason has been ably assisted by John Dailey, another veteran at the work.

BEWARE OF OINTMENTS FOR CATARRH THAT CONTAIN MERCURY

as mercury will surely destroy the sense of smell and completely derange the whole system when entering it through the mucous surfaces. Such articles should never be used except on prescriptions from reputable physicians, as the damage they will do is ten fold to the good you can possibly derive from them. Hall's Catarrh Cure, manufactured by F. J. Cheney & Co., Toledo, O., contains no mercury, and is taken internally, acting directly upon the blood and mucous surfaces of the system. In buying Hall's Catarrh Cure be sure you get the genuine. It is taken internally, and made in Toledo, Ohio, by F. J. Cheney and Co. Testimonials free.
Sold by Druggists, price, 75c per bottle.
Hall's Family Pills are the best.

Subscribe for The Sentinel.

THE DEATHS.

HUME.

Mrs. Anna P. Hume, residing at 260 Hoagland avenue, died this afternoon at 2:30 from apoplexy. Mrs. Hume was 78 years old and leaves three sons and two daughters: Dr. Charles, of Anadarko, I. T.; Frank and Will, of Medina, Mich.; Miss Alice Hume and Mrs. O. B. Fitch, of this city. Mrs. Hume has resided in Fort Wayne for ten years. She was born in Bergen, N. Y., and was the widow of the late Roderick R. Hume, who died twenty-four years ago.

The funeral arrangements have not yet been made.

GOSPEL IN POEM AND STORY.

Rev. Asher S. Preston, of Wayne street Methodist Episcopal church, will talk for the next three Sunday evenings on the following subjects: Nov. 10th, "James Whitcomb Riley and His Poems of the Heart;" Nov. 17th, "Lito Melama; a Tale of Old Florence, by George Eliot;" Nov. 24th, "Eugene Field and His Poems of the Soul."

SCORES MORGAN AS TO WINE.

Baltimore, Nov. 7.—J. Pierpont Morgan has been publicly criticised from the pulpit because of the wine he drinks. Rev. J. S. B. Hedges, of St. Paul's Protestant Episcopal church, of this city, heard that Mr. Morgan's wine cost $28 a bottle, and so he formulated a sermon, taking for his subject the lavish entertainment of Mr. Morgan's guests, of whom Dr. Hedges was one, at the recent church convention in San Francisco.

Dr. Hedges told how the banker had leased the Crocker mansion at San Francisco and spent from $50 to $100 a day on floral decoration and wine. How much of this went for wine at $28 a bottle or how far the wine went among the guests or how much was left for flowers the rector did not say.

Mr. Morgan's grocery bill was $200 a day, too, according to the rector of St. Paul's, who concluded with this remark:

"I think we will all agree that these dinners were of too lavish a character and I regret very much that Mr. Morgan did not live in a more simple manner while at San Francisco."

RATHBONE STRIPPED.

Hamilton, Ohio, Nov. 7.—Judge Thompson, in the case of Mrs. Kate C. Minor against Major Estes G. Rathbone, formerly director of Cuban posts, has handed down a decision which cancels mortgages given by Mrs. Minor when she purchased from Rathbone an interest in the Riley block in this city. This decision cleans up the last of Rathbone's assets, which, ten years ago, amounted to $250,000.

E W Grove

This signature is on every box of the genuine Laxative Bromo-Quinine Tablets the remedy that cures a cold in one day

Subscribe for The Sentinel.

Knows No Distinction.

Rich and Poor Alike Suffer From Catarrh in this Climate.

All observant physicians have noticed the enormous increase in catarrhal diseases in recent years, and the most liberal and enlightened have cheerfully given their approval

to the new internal remedy, Stuart's Catarrh Tablets, as the most successful and by far the safest remedy for catarrh yet produced.

One well known catarrh specialist, as soon as he had made a thorough test of this preparation discarded inhalers, washes and sprays and now depends entirely upon Stuart's Catarrh Tablets in treating catarrh whether in the head, throat or stomach.

Dr. Risdell says, "in patients who had lost the sense of smell entirely and even where the hearing has begun to be affected from catarrh, I have had fine results after only a few weeks' use of Stuart's Catarrh Tablets. I can only explain their action on the theory that the cleansing and antiseptic properties of the tablets destroy the catarrhal germs wherever found, because I have found the tablets equally valuable in catarrh of the throat and stomach as in nasal catarrh."

Dr. Estabrook says Stuart's Catarrh Tablets are especially useful in nasal catarrh and catarrh of the throat, clearing the membranes of mucous and speedily overcoming the hawking, coughing and expectorating.

Any sufferer from catarrh will find Stuart's Catarrh Tablets will give immediate relief, and being in tablet form and pleasant to the taste, are convenient and always ready for use, as they can be carried in the pocket and used at any time as they contain no poisonous drugs, but only the cleansing antiseptic properties of Eucalyptus bark, Guaiacol, blood root and Hydrastin.

All druggists sell the tablets at 50 cents for complete treatment.

Nearly 2,000 farmers within thirty miles of Chicago have had their houses equipped with telephones.

FOR FEMALE COMPLAINTS

and diseases arising from an impure state of the blood Lichty's Celery Nerve Compound is an invaluable specific. Sold by Dreier & Bro., corner Calhoun and Columbia streets.

Kodaks — M. L. JONES, 12 W. WAYNE ST.

We Make Frames | **Keil & Keil** | We Frame Pictures

WALPAPER!

Pictures,

Picture Framing.

Largest Assortment.
Lowest Prices.

Absolute Satisfaction Guaranteed. . . . . . .

116 Calhoun Street.
HOME 'PHONE 768.

WILL YOU WALK INTO MY PARLOR . . . .

Is what the spider said and is what some flashy "ads" are saying to Fort Wayne people. Do you remember when we were little children, we were taught, "A man of words and not of deeds, is like a garden full of weeds." When we say that we sell you underwear at 38c that no one else can sell you less than 50c, we tell the truth. Come and see, even if you don't want to buy. We did not deceive you when we told you we were giving a boy's long black hose for 10c, worth over twice the price—144 dozen of them just received. Don't let the boy's feet get cold. Our dollar underwear is 50c below our competitors. Our 38c work shirts are 12c below others. We have great values in every department.

OUR BARGAINS IN UNDERWEAR are no lottery. They are real, live bargains. They are a thing of the present.

. . . . . **Reuben S. Patterson.**

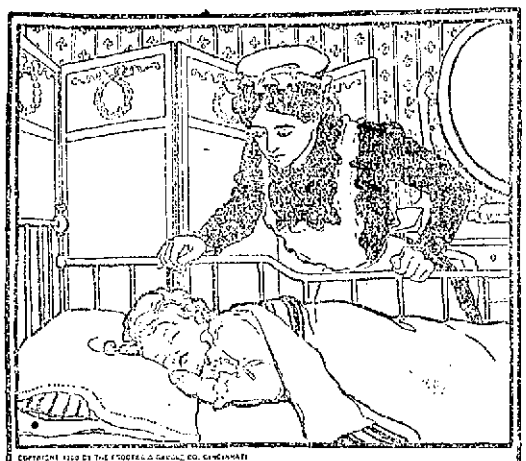

SWEET RESTORERS.

SLEEP cannot be imitated except in appearance, neither can Ivory Soap. There are other white soaps that look like Ivory Soap, this is a penalty which it pays for its great success. But you are not deceived, there is only one Ivory, the others are imitations of its perfections.

99 44/100 PER CENT. PURE.

ANOTHER ONE? PERHAPS.

(Huntington Democrat.)

Two Boston capitalists, representing probably $7,000,000, were in the city Tuesday looking up traction line interests. They have in mind building a line between this city and Fort Wayne and between this city and Warren. After looking over the grounds they expressed themselves as well pleased. They went to Fort Wayne, it being their purpose to return for further investigation in a day or two.

SOUND TEETH

It's hard for clean teeth—perfectly clean teeth—to decay. A brush and water alone are insufficient to keep the teeth clean.

Something that will destroy the germs that cause decay will be required. This help is in

Dr. Brook's Tooth Powder.

This is an antiseptic preparation which whitens the teeth, hardens the gums and keeps the breath sweet. 25c bottle.

Ranke & Nussbaum,
Pharmacists, 88 Calhoun St.

Money Advanced.
Salaried People.

The fact that you earn a regular salary and hold a permanent position with a good concern is sufficient inducement for us to advance you money. We will make you a loan on your own note without an endorser. Private and confidential.

Room 3, Arcade, upstairs. Open Saturday evening from 7 to 9.

Be Your Own Barber.

...Use the...

Gem Safety Razor.

...For Sale by...

F. M. SMITH & CO.,
22 CALHOUN STREET.
Both 'Phones.

MONEY TO LOAN.

At lowest rate on furniture, pianos, horses, wagons, carriages, etc., and leave property in your possession.

Payments arranged on the monthly installment plan to suit your convenience.

All business strictly confidential.

Fort Wayne Mortgage Loan Co.,
Room 2, (2nd floor) 44 Calhoun St., Over Mergentheim's Millinery Store, OPPOSITE COURT HOUSE.

Money to Loan.
—AT—
FIVE PER CENT.
ON FARM AND CITY PROPERTY.
C. B. FITCH,
65 CLINTON ST.

QUININE FOR COLDS.

Many people who use quinine for the cure of colds say that the effect of this drug is more disagreeable than the disease. Krause's Cold Cure is prepared in a convenient capsule form and will cure the most deeply seated cold in 24 hours without any interruption to business. They are pleasant to take and give you a clear, fresh sensation while operating. Price 25c. Sold by Dreier & Bro., corner Calhoun and Columbia streets.

MR. BASH GIVES EVIDENCE.

The interstate commerce commission in Chicago is investigating the charge made by a number of big grain firms that a pool exists among eastern roads on grain and grain products. Charles S. Bash, of this city, testified that the representatives of several firms had told him that such an agreement existed, and that the said firms were obliged to route their grain certain ways, or pay the penalty.

HELLER'S TESTIMONY.

Albert Heller, living at 1114 Farnham St., Omaha, says: "I have tried most everything that is used as a preventive or cure for headache, but nothing did me so much good as Krause's Headache Capsules. Others who have used them say the same thing." Price 25c. Sold by Dreier & Bro., corner Calhoun and Columbia streets.

HUNTERS' RATES

To designated points in Wisconsin, Michigan and the Southwest reached via the Nickel Plate road and its connections. Low rate hunters' tickets are on sale until Nov. 15th. Inquire of nearest ticket agent of the Nickel Plate road or C. A. Asterlin, T. P. A., Fort Wayne, Ind.

Sept. 24-tu-th-w-till Nov. 15

Golf Gloves

For ladies, misses and children, in plain and fancies, at a saving of 25 per cent., quality considered.

WOLF & DESSAUER.

FOR FALL AND WINTER.

New nobby patterns in Men's Suitings and overcoatings now in Prices the lowest. G. Schmidt, merchant tailor, 57 East Berry street. 27-tf

WANTED GOOD HOMES FOR CHILDREN.

Persons desiring to take children to bring up and able to give them good comfortable homes and a common school education are invited to call on or address The Allen County Orphans' home, Fort Wayne, Ind. References are required from all applicants for children. 10-15d-wtf

DENTISTRY.

DENTISTRY.
Painless Dentistry, Warranted Work, Moderate charges. Get the best.
U. S. Dental Parlors,
Drs. J. A. and J. W. Williams, Mgrs.
'Phone 1276. 98 Calhoun St.

LOCAL LINES.

Miss Ida Oppenheim is visiting friends in Chicago.

L. P. Hulburd is visiting his daughter in Chicago.

Mrs. John Terry is home from a visit in Mendon, Mich.

Mrs. H. D. Ward, of Kendallville, is visiting friends in the city.

Mrs. F. T. Waring, of Bluffton, visited friends in the city yesterday.

Miss Ella Shiveley has left for Muncie after a visit with Mrs. Milo Soehler.

Mr. and Mrs. William Wampler, of Peru, visited friends in the city yesterday.

Chauncey Ewing has returned home to this city after a visit with friends in Bluffton.

Mr. and Mrs. George Sharpe and Mrs. W. B. Nimmons, of Bluffton, visited in the city yesterday.

Christopher H. Schulz, of No. 7 engine house, is rejoicing over the arrival of a baby boy at his home.

Mrs. John Ellis, of Anderson, Ind., was the guest at a dinner given last evening by Mr. and Mrs. George Lowe. Mrs. Ellis returned home today.

The little son of Mr. and Mrs. Gordon Eby, of Taylor street, fell while at play yesterday and nearly severed his tongue. Drs. McKeeman and English attended the lad.

Bluffton News: "Mrs. W. R. Thurston, of Fort Wayne, who has been visiting relatives here, went to Montpelier last night to see her daughter, Mrs. Theodore McClain."

Mrs. Charles Bushey will entertain the members of Hive No. 27, Ladies of the Maccabees, Friday afternoon. She will be assisted by Mesdames Hudgel and Lopshire and Miss Jennie McClelland.

Miss Roxie Hartzog and Dr. Charles F. Walters were united in marriage recently at Findlay, Ohio, and will reside in that city. Mr. Walters and his bride were formerly residents of Fort Wayne.

Owing to the steady increase of business at the local office of the United States Express company, the Fort Wayne branch has been made a first-class office, the change going into effect the first of the month.

At a meeting of the officers of the Berry Street M. E. church last evening Messrs. George W. Brackenridge, C. Scarlet, C. A. Robbins, H. E. Noble and F. C. Parham were appointed a committee to secure a site for the new church.

A horse driven by Bert McKinley ran away in Bloomingdale yesterday and collided with a buggy containing the Misses Mary and Louise Westphal. The young ladies jumped from their buggy and were quite painfully injured.

Huntington Democrat: James Eckenroad, the Erie engineer who recently suffered an amputation of a portion of his limb at St. Joseph hospital, Fort Wayne, was able to be brought home Tuesday evening. He is recovering nicely.

Bluffton News: "Dr. Wheelock, who was here from Fort Wayne last night, was accompanied by his wife and they visited with Charles Kaltwasser and wife, who are old friends.—Miss Lizzie Schoch, of Fort Wayne, is a guest of her cousin, Miss Lizzie Mosiman."

Mrs. J. W. McCarthy, of East DeWald street, and sister, Miss Ellen Daly, and niece, Miss Katherine Daly, have returned from Davenport, Iowa, where they attended the ceremonies at the Mercy convent when their sister, known as Sister M. Berchmans, took her perpetual vows.

Mr. and Mrs. George LaMaster entertained a number of friends last evening in celebration of the twelfth anniversary of their wedding. It was also the birthday anniversary of Mrs. LaMaster. Mrs. Frank Kelley won first prize at cards. A supper was served after the games.

Columbia City Post: John Hinkel, of near Lorane, arrived in the city Wednesday from Fort Wayne, where he attended a wedding the previous evening. The bride, Miss Emma Abbett, who chose John Smith as a life partner, is a relative of the Whitley county historic author and he went with his silk tile and all the dignity possible.

The crossing rails of the Southwestern were laid over the traction company's tracks at the corner of Taylor street and Broadway yesterday. Traffic on the Belt line was interrupted for several hours, and passengers were transferred at the break. The traction company uses a T rail 5¾ inches in height, while that of the interurban company is six inches high.

Mr. and Mrs. S. M. Foster were recipients of an invitation to the marriage of Miss Helen Wilson Parker and Henry Kellogg Willard, of Washington, which was solemnized at noon Wednesday in that city. The groom is a unique character and is said to be a second Russell Sage. Although a millionaire in his own right, Mr. Willard spends little on the frivolities of life and is very reserved in his intercourse with the world. The wedding was unique inasmuch as Mr. Willard had no best man, his aged mother being his only attendant. Mr. Willard was a classmate of Samuel M. Foster, of this city, at Yale.

Lazy Liver

When the liver goes wrong, everything is wrong. You have dyspepsia, coated tongue, constipation, biliousness, sick headache, nausea, general debility. One of Ayer's Pills each night, just one, gently starts the liver and removes all trouble.

"I have used Ayer's Pills for liver complaint, and have found them to be the best thing I have ever tried."
E. N. North, Sidell, Ill.

25c. a box. J. C. AYER CO., Lowell, Mass.

Mr. and Mrs. Edward Tancey have returned from their wedding trip to Canton, O., and will be at home soon at 63 Madison street.

WE

Are selling ladies', misses' and children's golf gloves for:—
25c, the same as others ask 39c for.
39c, the same as others ask 50c for.
50c, the same as others ask 69c for.

WOLF & DESSAUER.

SHOULDN'T BE PRINTED.

The committee appointed at the meeting of the Ministerial association on Monday in the Berry Street M. E. church, was for the purpose of expressing the mind of the association in regard to the discriminative publication of the details of the Dunn case, and not on the moral phaze of the case as stated. A number of the ministers deprecated the publication of some of the evidence, and the committee will make a report at the next meeting of the association.

SCHOOL SITE PAID FOR.

The school city of Fort Wayne is now the full owner of the property at Lewis and Barr streets, where the new high school building will be erected next spring and summer. When the purchase was made $5,000 was paid down and yesterday Trustee W. W. Rockhill paid over to Miss Margaret Hamilton $20,000, the balance of the purchase money. Work on the new building will be commenced as early in the spring as the weather will allow.

FOOD FOR GIRLS.

Should Be Fed Just Right When Growing.

When parents are at a loss to know what kind of food to supply their boys and girls it will interest them to know of the experience of some mothers in the selection of food that actually does rebuild and nourish the young folks in their school duties.

A school girl in Springfield, Mass., writes: "I wonder if you care to hear from school girls, and I wonder, too, if you have any idea how many girls there are who are troubled as I was before I used Grape-Nuts Food.

"About a year ago I began to have severe headaches and could not sleep well. Was so nervous that I would cry at the least little thing, and finally began to have attacks of faintness. My parents were much alarmed and thought I would be obliged to give up studying. Our physician said my trouble was extreme nervousness and a disordered stomach.

"I was tired all the time and rode home from school because I did not feel able to walk. Mother tried to tempt my appetite in every way. Breakfast I did not care for. Meat I could not endure, and the different cereals I did not like as a rule.

"I attended the high school and we have an excellent lunch room in the building. As I kept getting worse, mamma said: 'I am going to try this Grape-Nuts Food that I see advertised, but I am afraid you will not like it.' Well, she got a package of it and it was so delicious in taste, with a little cream poured over it, that I liked it at once, and since then Grape-Nuts has formed the principal part of my breakfast. I have also a banana and orange, with now and then an egg.

"I wish you could see the difference in me. I cannot tell how much I have gained in weight, for I did not know my weight when I was ill, but the difference is great. As for strength, I walk both ways to school and do not feel at all weary from it.

"I can study much better and am entirely free from headaches; I am so well, in fact, that I am very happy. I fall asleep almost as soon as my head touches the pillow, and rest thoroughly.

"I am afraid my letter is lengthy, but my subject is Grape-Nuts, of which I cannot say too much." Clara L. Condon.

The mother adds to this letter: "I would like to add just a line expressing my gratitude also for the benefits which my daughter has derived from Grape-Nuts. Respectfully," Mrs. J. C. Condon.

FOR RENT.

FOR RENT—219 Madison St. Apply to Fred J. Hayden. 11-1-tf

FOR RENT—Nicely furnished rooms, at 24 West Berry street. 10-31-1mo

FOR RENT—Ground floor offices in Arcade; most convenient in the city. 10-10tf

FOR RENT—Pleasant furnished rooms, suitable for two. 110 W. Jefferson street. 5-4t

FOR RENT—A furnished front parlor, downstairs. Inquire 77 East Berry street. 7-tf

FOR RENT—Two furnished rooms for light housekeeping. 123 West Jefferson street. 11-4-tf

FOR RENT—Residences and business rooms shown on application. W. E. Doud, over Old National bank 7tf

FOR RENT—Pleasant furnished room, suitable for two young men or couple at 46 Douglas Ave. 7-2t

FOR RENT—Room, with or without board, including bath.- Day boarders wanted. Mrs. Keller, 46 W. Wayne. 2-15-tf

FOR RENT—Nicely furnished rooms; also two rooms for light housekeeping, with bath and gas. Apply at 22 W. Main St. 11-7-1m

FOR RENT—Residence 142 E. Berry to desirable parties, reference required. Inquire 140 E. Berry between 9 a. m. and 5 p. m. 10-25-tf

FOR RENT—Pleasant furnished rooms, with board, bath and all modern conveniences, at 27 and 29 East Washington St. 10-27-1m

FOR RENT—Furnished rooms on first and second floor suitable for light housekeeping with privilege of bath. No. 148 E. Washington St. 6-2t

FOR RENT—A beautifully furnished room, with all conveniences, with board to gentleman and wife or two gentlemen in private family. Address A. B. T., General Delivery. 10-23-tf

FOR RENT—Lodge room can be had by parties desiring it on either Wednesday or Friday evening at very reasonable price; nice dancing floor in same building to rent on any Saturday afternoon or evening. Telephone 1092, new phone. 10-tf

FOR RENT—One or two front rooms, bay window and alcove, handsomely furnished. Cheap rent to permanent roomers. Handsome new modern brick residence. Every convenience, 116 Fulton street, off corner West Washington St. 10-22-tf

FOR RENT—The handsomest small store room in Fort Wayne, 22x36, with 50 feet plate glass show windows, on W. Berry St. and Arcade corridor; large enough for prescription drug store, druggist's sundries, soda fountain and cigars, candy store, fruit stand, cut flowers, etc. 10-10-tf

FOR RENT—Dwellings, 445 Calhoun street and stable, 142 East Berry street, 435 South Hanna street and stable, rooms 59 West Superior street, 97 Alliger street, 60 West Main street, store room 157 East Columbia street, rooms third floor 32 East Berry street, with bath and closet, rooms second floor 32 East Berry street. Schrader & Wilson, first floor, No. 7 Court street. tf

FOR SALE.

FOR SALE—Coal stove, base burner, cheap at 108 Jackson St. 7-2t

FOR SALE—Two 30-foot lots, west side Calhoun, between DeWald and Creighton ave.; one 45-foot business lot, west side Calhoun, between Dr. Van Buskirk and brick store south; long time payments. Apply to Henry M. Williams or to any real estate agent. 10-7-tf

FOR SALE—Six-room house, lot 45x150, on McClellan St., $2,400; 6-room house, lot 32x150, on Miner St., $1,400; 6-room house on Nelson St., $1,600; 7-room house, lot 35x140, on Burgess St., $1,500; 6-room cottage, corner lot, small barn, all in first-class condition, on Howell St., $1,300; 5-room house on Oakland St., $800, $200 down, balance $6 per month; one of the most desirable southside residences, location and price on application. I make a specialty of selling city real estate. Geo. E. Miner, Real Estate Broker, 23 Court St. 11-5m1

FOR SALE—Two houses on Walton avenue at $1,050 and $1,100; new 7-room house on Walton avenue near Creighton avenue for $1,500; 7-room house on Knitters avenue, $1,700; 5-room house on Jesse street, $1,000; 5-room house on Clay street, $900; 6-room house on Hendricks street, $2,200; 7-room house on Fairfield avenue, $2,200; 9-room brick house, with modern improvements, on Baker street, $3,500; 11-room house, with bath, on West Jefferson street, $3,700; 6-room house at northwest corner of Force and Creighton, $1,500; small house, good lot, on Buchanan, $900. Louis P. Curdes, 3 and 4 Pixley-Long block 10-28-tf

WANTED.

WANTED—A girl for general housework at 19 W. Williams St. 612

WANTED—Everybody to call up Consumers' Ice Co.; both phones 594. m18-tf

WANTED—Ladies and gentlemen to travel; salary and expenses paid. Address Box 3, care Sentinel. 6-3t

WANTED—A girl to do general housework. Apply at 52 E. Jefferson St. Mrs. Stephen Morris. 614

WANTED—To exchange 70 acre farm for good residence property in city. R. C. Niswonger, 18 Harrison St. 10-31tf

WANTED—If you want a bargain in real estate call on Val Rocholl, 23 Court St. Home phone 49 main. 11-2-tf

WANTED—Stark Nursery pays cash weekly if you sell Stark trees. Louisiana, Missouri; Danville, New York. 8-12-tf

WANTED—If you want to borrow money see "ad" on second page, first column. Room 3, Arcade, upstairs. 18-tf

WANTED—Gentleman boarder by a private family, centrally located; price of room and board, $3.50 per week. Inquire at 100 E. Wayne. 5-4t

WANTED—A single man, a good driver, who understands horses, the care of carriages and general housework; one who does not use liquor or tobacco. Address, Box 1, this office. 6tf

WANTED—Ideas—I know a canvassing agent who is making a good income; I have something mighty interesting to agents. W. G. Burns, Patent Attorney, 80 Calhoun St., Fort Wayne, Ind. tf

WANTED—Every man, woman and child to call at the Citizen's Trust company, corner Berry and Clinton, and ask for one of the handsomest banks, furnished to all who desire to save money. Capital, $200,000. Interest paid on deposits. 8-tf

WANTED—For this county, a partner with a little capital to manufacture a household article; will sell in private houses, hotels and restaurants; a snap to right party. For particulars address, X. Y. Z., care of Sentinel.

WANTED—Mrs. Fitzgerald's Employment office, 39 W. Washington St., want 10 cooks and 10 second girls for private families; general house girls; good dining room girls out of city, from $4 to $5 per week. Have a good experienced housekeeper; can give reference. No charge to girls. 16-tf

WANTED—Ten experienced solicitors; ladies or gentlemen; to demonstrate new food product to house; permanent position for those who can show their ability; salary $10 to $12 per week and expenses when traveling. Call for W. M. Johnson, Hotel Rich, 6 to 8 in the evening. 4-4t

WANTED—Agents, a grand opportunity to make money selling our new 28x42 inch Sectional Wall Map of Indiana with Map of World on reverse side; corrected to date and the cheapest good map on the market; exclusive territory given; send 25 cents for sample and terms. Rand, McNally & Co., Chicago, Ill. 11-2-6t

WANTED—Do not go to a sanitarium, which costs time and much money, when you can get a Quaker folding bath cabinet for $5.00 in which you can take all kinds of baths at home for 5 cents a bath or less; see sample at Meyer Bros. drug store, or call on agent, Mrs. Autrup, corner West Main and Webster street. 11-1-1mo

ALL AFFLICTED with a cough of long standing resulting from la grippe or weak lungs, or hemorrages, should try my cough and lung syrup, an old Indian remedy, made of roots and herbs. It has never been known to fail. Call at 37 Fairfield Ave. 10-14tf

MONEY TO LOAN—Money to loan at 4½ and 5 per cent., with privilege of partial payments; also money loaned on personal security; property for sale. P. A. & F. P. Randall, Bass Blk. Fort Wayne. d-wtf

FOR SALE.

FOR SALE—Cheap—A desirable 5-room house and lot on West Jefferson St.; if sold at once will sell for $1,550; tax and sewer paid; a rare bargain. Inquire at 130 Wilt St. 614

LOST.

LOST—A 1900 F. W. H. S. class pin; either on Columbia or Calhoun or Wayne St. Please return to Sentinel office.

PROFESSIONAL.

DR. MARY WHERY.
PHYSICIAN AND SURGEON.
Office and residence, 26 Madison St. Specialty—Diseases of Women. Telephone 470. Office hours, 9 a. m. to 3:30 p. m., and 7 to 8 p. m.

FOR SALE.

FOR SALE—Four-room cottage and 30-foot lot on East Wayne St.; $900. W. E. Doud. 7tf

FOR SALE—One couch, banquet lamp, standard works of fiction, cheap. Room 3, Arcade, second floor. 10-4tf

FOR SALE—A nearly new modern residence on Rockhill St. at a bargain; owner non-resident. W. E. Doud. 7-tf

FOR SALE—A choice home on East Wayne St.; pavement; very nice location; at a bargain. W. E. Doud. 7-tf

FOR SALE—A nearly new 7-room house, with barn, near depot in Bloomingdale; only $2,200. W. E. Doud. 7tf

FOR SALE—Carriage horse, city broke; perfectly safe for woman to drive. Call 425 West Main street. 7-tf

FOR SALE—New 7-room house and barn, in Bloomingdale, near depot; party leaving; price, $2,200. W. E. Doud. 7tf

FOR SALE—If you want money on personal security see "ad" on second page, first column. Room 3, Arcade, upstairs. 18-tf

FOR SALE—Either of four different investments, paying from 9 to 10 per cent. interest. W. E. Doud, over Old National bank. 7tf

FOR SALE—A lot, size 40x150 feet, on W. Berry St., one block from pavement; price $1,500 cash. Inquire 141 Fairfield ave. (Griffith.) 8-24-tf

FOR SALE—Nearly new house, 9 rooms and bath room; all wired for lights; on asphalt pavement, south side; only $2,300. W. E. Doud. 7tf

FOR SALE—A corner lot, with two houses; fine for renting; between Calhoun and Fairfield ave.; an investment. W. E. Doud, Agent. 7tf

FOR SALE—A nearly new 7-room house, with bath, furnace and gas lights, between Calhoun and Lafayette Sts.; $2,250. W. E. Doud. 7tf

FOR SALE—A good house of 9 rooms on Harmer St.; will trade for smaller or sell at sacrifice. W. E. Doud, over Old National bank. 7tf

FOR SALE—Two or three hundred feet of counters; all lengths, 10 to 18 feet; first-class southern pine; as good as new. Apply to Frank Pollock, 52 Hamilton St. 10-19tf

FOR SALE—50 feet, west side Calhoun St., business lot, next south from Thomas Telley, cor. Williams; long time payments. Apply to Henry M. Williams or to any real estate agent. 10-7-tf

FOR SALE—50x165, fronting on three streets, South Harrison, Woodland ave. and Pontiac, $1,300; room for 4 houses on this lot; long time payments. Apply to Henry M. Williams or to any real estate agent. 10-7-tf

FOR SALE—Four 35-foot lots on West Butler street, south front, beginning second west from Webster; full grown shade trees, maple, between curb and brick sidewalk; street pavement, sewers, etc., all paid. Long time payments. Apply Henry M. Williams, or any real estate agents. 10-10-tf

FOR SALE—Or exchange—Four 40 acre tracts; 25 acres, 7 miles from city; 10 acres, 3 miles from city; 10 acres, 7 miles out; 13 acres, 5 miles out; 10 acres, 6 miles out; 7 acres, 2 miles out; one 5-room house, No. 7 Summit St., $1,250. Inquire of R. C. Niswonger & Co., 18 Harrison St. 4m26d&wtf

FOR SALE—West side Calhoun St. fronts, between Creighton ave. and Woodland ave.; will advance with the street railroad extension from Creighton ave. south; also 55 feet Calhoun St. front, second lot south of Woodland; long time payments. Apply to Henry M. Williams or to any real estate agent. 10-7-tf

FOR SALE—Handsome lots in my East Creighton ave. addition, between Smith and Oliver streets; central for Pittsburg shops east, the new Haberkorn-Haley Engine works, new Van Perrine mill, Western Gas Co., the Bowsers, Bass foundry, and Lafayette St. railroad shops; long time payments. Apply to Henry M. Williams or to any real estate agent. 10-7-tf

FOR SALE—Seven room house, corner lot on East Williams street, $2,000; six room house on Swinney avenue, $1,500; five room house on Frances street, $1,250; a good investment, three houses four squares from P. P. W. & C. depot, $4,700; six room house, good barn, on Fourth street, $1,600; seven room house on Jackson street, $1,800, a bargain; five room house, half lot, on West Main street, two squares west of river, $1,500; 100 acre farm, good house, barn and out buildings, all in first class condition in Cedar Creek Tp., $4,500. John T. Wagner, Real Estate and Loans, 23 Court street. 1-11-tf

Pickard Bros....

...SELL...

STOVES & RANGES

Of all descriptions and handle only the best of each variety.

The "FAVORITE" teel Range, the best money and brains can produce.

The "MODEL CLARION" Cook Stove cannot be excelled as a baker.

The "FAVORITE" Base Burner, the most successful hard coal stove in the world.

The "HERMETIC FAVORITE," the handsomest and best oak stove made.

The "SALEM OAK" for a cheaper oak stove cannot be beaten at the price.

The "BUCKEYE" has no equal as an air-tight wood heater.

The "SUCCESS," the best all sheet iron air-tight heater in the market.

Pickard Bros.,

...HEADQUARTERS FOR...

FURNITURE, STOVES and CHINAWARE.

The Evening Sentinel.

BY E. A. K. HACKETT.

THURSDAY, NOV. 7, 1901.

TONIGHT.

Labor Unions—Teamsters, No. 76, at 138 Calhoun street, third floor; Knights of Labor in K. of L. hall; Electrical Workers, No. 138, at 62 Clinton street, third floor.

Board of Works—In city hall.

Fraternal Societies—Fort Wayne Camp No. 656, Royal Neighbors of America; Wayne Tent No. 54, K. O. T. M.; Summit City No. 36, A. O. U. W.; Harmony No. 19, I. O. O. F.; Modern American Fraternal Order; Fort Wayne Camp No. 1656, Royal Neighbors.

Masonic Temple—Week's attractions:
Tonight—"When We Were Twenty-One."
Friday—"Humpty Dumpty."
Saturday Matinee and Night—"The Little Minister."

The democratic party has not yet hit upon the correct elixir, though no end of doctors have ventured to prescribe.

Croker is going to expatriate himself again and retire to the bosom of consolation at Wantage. May he have smooth seas across and long defer his return.

That the situation in Philadelphia is worse than it was in New York is demonstrated by the results of the voting. New York revolted against corruption, while the Quaker City sticks to her foul wallow and will not be dragged away.

Until the democratic party encounters less difficulty carrying states that are really democratic prophets will risk otherwise good reputations trying to convince anyone that Ohio offers anything advantageous as a battle ground. Twelve years of unbroken republican rule is a historical fact that cannot be disledged.

This observation by the Baltimore Sun is not altogether new, but it is the truth and as good and wholesome as though it were new: "Party organs are a thing of the past. A paper that throws in its lot with a party or the managers of a party, accepting their dictation right or wrong, cannot win that public confidence in the sincerity of its motives and its strictly newspaper character which in this day and time is the corner stone upon which any newspaper's welfare must be built."

The death of Li Hung Chang is a loss to China that the Flowery Kingdom will not at once realize. Earl Li was a statesman of the highest order. His proper rank may be well expressed by quoting what General Grant said upon his return from his tour of the world: "I have seen three great statesmen," he said. "They were Beaconsfield, Bismarck and Li Hung Chang." The popular mind is not apt to thoroughly conceive the greatness of Earl Li. Oriental statesmanship is not easily measured by western standards, but by whatever standard this great Chinaman's achievements in statesmanship are measured the conclusion must follow that he was one of the giants not only of his time, but of all time. He knew what no other Chinese statesman has known—what the civilization and genius of Europe and America were. He had studied these things by contact. He sought to leaven Chinese civilization with what he wisely conceived could be assimilated with orientialism. He was much mistrusted and frequently degraded, but the imperial court had time and again occasion to restore him to rank and power from sheer need of his services. He was a great man, faithful to his country, and his death is of great consequence in many ways to the civilized world.

MR. CLEVELAND IN PITTSBURG.

Pittsburg, Pa., Nov. 7.—Ex-President Grover Cleveland, who is to make the principal address at the founders' day exercises of the Carnegie institute this afternoon, arrived at the east end station in this city shortly before 9 o'clock this morning. He was accompanied by Mrs. Cleveland. When the train arrived there was a large crowd waiting to get a glimpse of the distinguished guests, and as they stepped from the car they were heartily cheered. The party was driven to the Hotel Schenley for breakfast and later taken for a drive through the parks. The ceremonies attending the celebration of founders' day began at 3 o'clock this afternoon. Among the other speakers were Joseph Jefferson, the veteran actor, and the well known artists, Robert W. Allan, of London, and John W. Alexander, of New York. Following the exercises a public reception will be tendered Mr. and Mrs. Cleveland in the art gallery.

FIGHT ENDS WEDDING FEAST.

Appleton, Wis., Nov. 7.—A silver wedding anniversary celebration had an unusual ending here yesterday when the aged wife brought charges of assault and battery against her husband as a result of the festivities. William Fehrmann and his wife, Marie, had barely seated themselves with their guests Tuesday night to a dinner in honor of their twenty-fifth marriage anniversary when a quarrel over domestic matters began. The argument waxed warm, and as the guests scattered it is said the husband hurled a plate at his wife's head. There was an immediate end to the anniversary celebration, and yesterday Mrs. Fehrmann swore out a warrant for her husband's arrest, charging him with assault and battery. It is intimated that divorce will prevent any subsequent anniversaries of the couple's marriage.

KITCHENER ON BOER LOSSES.

London, Nov. 7.—Lord Kitchener cabling from Pretoria, under yesterday's date, supplementary details of the recent fight near Brakenlaagte, Eastern Transvaal, says:

"The Boer loss was forty-four killed, including General Opperman, and 100 wounded. The Boers got nothing beyond the guns. The Boer attack was easily repulsed until the arrival of Louis Botha, with 600 men."

A CRISIS IN JAPAN.

London, Nov. 7.—A dispatch from Kokehama, published in the second edition of the London Times today says the failure to sell bonds to the amount of 50,000,000 yen in America has temporarily shocked the stock exchange, where an influx of foreign capital was expected. The Japanese government has adopted a new plan to provide capital for the extension of the railroads and telegraphs, which are now yielding a profit of 7 per cent. It proposes selling immediately 16,000,000 yen in bonds to the postal savings banks, appropriating the surplus revenue to the railroads and telegraphs and providing for gradual sales of bonds in the domestic market. Foreign money will not be sought, except on favorable terms, as the steady in-flow of gold, resulting from prosperous trade, and a fine harvest also, renders easy domestic financial operations.

GHASTLY FIND AT CHICAGO.

Chicago, Nov. 7.—Eight human bodies were taken last evening from two crates at the freight depot of the Chicago, Burlington and Quincy railway. They were consigned to R. J. Jones, of Brashear, Mo., and marked as second-hand laundry machinery. The bodies were purchased during the day from the Harvey medical college of this city and were being shipped to Missouri for purposes of dissection. The police are looking for Jones, but so far have been unable to locate him. The only charge that can be brought against him is the shipping of bodies in a manner contrary to law.

PRESERVE TRUST FORMING.

Pittsburg, Pa., Nov. 7.—Seventeen of the larger preserve manufacturers of the country at a meeting in this city formed a combination to be known as the American Association of Manufacturers and Distributors of Food Products. The object of the organization is to regulate prices and sales territory and to secure a more just interpretation of the pure food laws. The companies represented at the meeting have a combined capital of $3,500,000 and control about three-fourths of the total production of the country. A central office will be established either in Pittsburg or Chicago.

KILLS AN ENTIRE FAMILY.

Houghton, Mich., Nov. 7.—Felix Belanger, aged fifty-six years, strangled his wife and killed his nine-year-old daughter with an ax and cut his own throat with a razor some time Tuesday night at Winona. Belanger is still alive, but cannot recover. He had been worrying over a mortgage about to fall due on his farm in Canada for several months past and is thought to have gone insane through financial troubles.

VERY MUCH WANTED,

THE LAST FEW YEARS HAS SHOWN A REMARKABLE INCREASE OF SLEEPLESSNESS—HOW TO OVERCOME IT.

Sleeplessness is one of the most prolific sources producing weak, nervous and restless condition. There is no sense in using opiates—they only undermine the constitution. Nothing has ever been known to perfectly control this condition until the advent of Dr. A. W. Chase's Nerve Pills. Their action is so gentle and soothing, sweet, refreshing sleep follows then nature has a chance to build up.

Mrs. E. S. Hiner, of No. 32 Calhoun street, Fort Wayne, Ind., says: "I thinks as a nerve tonic Dr. A. W. Chase's Nerve Pills I got at Meyer Bros. & Co's drug store, No. 14 Calhoun street, are just fine. I was nervous, felt restless and listless and did not sleep. The medicine soon brought me back to a condition of health and strength, with steady nerves and an ability to sleep naturally nights."

Dr. A. W. Chase's Nerve Pills are sold at 50c a box at dealers, or Dr. A. W. Chase Medicine Co., Buffalo, N. Y. See that portrait and signature of A. W. Chase, M. D., are on every package.

THE NEWS OF THE POLICE

As a speedy actor Alonzo Weed probably is entitled to the championship belt. On October 20th, of this year, Alonzo was found in a state of somnolence on the street, his condition having been superinduced by copious libations of booze. He was locked up and on the morning of the 21st was arraigned in police court. He begged so hard that the judge's heart melted and he administered a lecture instead of a fine and allowed him to go on condition that he sin no more. This happened at 8:30 a. m., and at 1:30 p. m. Alonzo was again in the calaboose possessed of a jag that could not be measured. October 23 he was sent over for fifteen days and his time expired yesterday. He left the jail with a light and joyous step and likewise a well defined thirst. Shortly after noon Officer Schlaudroff picked him up gloriously drunk, west of Broadway, and by 2 o'clock he was once more back of the bars. Inasmuch as Alonzo proved to Judge Louttit that he intended to remain a steady customer he made a little discount and sent him over for only eleven days this morning.

William Keck was found sleeping on the sidewalk on Clinton street near the Nickel Plate tracks yesterday afternoon. He was given lodging at the police station and this morning accompanied Mr. Weed to the Stout hotel, where he can be addressed for the next eleven days.

Officer Heller last night detected the smell of gas in the vicinity of Lafayette and Montgomery streets, and upon investigation found that the smell emanated from the Moellering warehouse on that corner. An examination of the premises was made and it was discovered that a gas jet in the cellar had been broken off in some mysterious way. The pipe was plugged and the house was ventilated to prevent a possible explosion.

The Bill Henze joint on Clinton street is no more. Two months ago Henze was granted a liquor license and reopened his shop. His old customers, however, were shaky of his place and his business was a dead one. A week or two ago he disposed of his place to a stranger and he continued to entertained such few customers as entered the place. Yesterday it was discovered that the place had been deserted and today nothing but the relics of faded glory remain in the building.

Jacob Brown, the feeble-minded youth who wandered away from his home on Hayden street several days ago, wandered back again Wednesday night. He could give no account of his absence. His return was promptly reported to the police department, which Superintendent Gorsline says is an unusual occurrence. Persons usually report a loss to the department, but almost invariably neglect to report when the lost has been recovered, allowing the officers to keep right on looking out for the person or property until they discover the return by accident.

Peter Smyser reported to the police department that he had fallen over a barb wire obstruction placed at the corner of Main and Van Buren streets. The fall not only upset his dignity, but lacerated his pantaloons. The wire was on private property, to be sure, but adjacent to the street, contrary to the ordinances. The obstruction has been ordered removed.

ABOUT THE CITY HALL.

Councilman Ehrman's committee on interurban terminals is in session this afternoon in conjunction with the board of works and R. B. Hanna and his party of promoters and capitalists. The committee was called for 3:30 and expects to arrive at some conclusion sufficiently definite to permit of a report being made.

A new case of scarlet fever has been reported at No. 40 Marion street.

Attendance upon the public market is growing less with each week. Late garden truck is about the only thing that is offered now and cabbage predominates. Nearly all the cabbage offered on the market, however, is shipped in and is presented by the commission houses. The cabbage crop in this vicinity was a pronounced failure.

The sewer assessment committee held another short meeting last night and decided to publish the list of assessments in full.

The board of public works will meet this evening in regular session. No business of any importance has yet been presented for consideration.

Thompson, Bacon & Co., who have received the contract for putting down two new rock wells at station No. 2, have not yet commenced work, although they expect to in a very few days. The delay was occasioned by the failure of certain piping to arrive. The company has been informed by telegraph that the pipe has been shipped and as soon as it arrives work will be commenced.

Bricklaying in the deep trench on the South Wayne sewer has again been unavoidably delayed, although it is now expected that the bricklayers will be enabled to commence work in the morning.

Clyde Fields, formerly of this city, for the past two seasons with the Wallace circus as a musician, has returned to Fort Wayne to spend the winter.

BUILDING ABOUT COMPLETED.

The new dairy house at the school for feeble minded youth is about completed, and it is expected that it will be ready for operation by the first of December. The structure is of brick, two stories in height, and the dimensions are 23x41 feet. The lower floor will be used for the dairy machinery, which will be of the latest and most improved patterns, together with a big refrigerating room and wash room for the employes. The upper floor will be used as a dormitory for the inmates who will be employed in the dairy, of which there are eight. The structure will cost about $2,700. The new slaughter house is finished and will be put in operation as soon as the machinery is installed. The addition to the cold storage building is finished, and the additional story has been occupied.

GAME IS CANCELLED.

Owing to the fact that five of the regular high school players will be unable to participate in a game for one time it has been decided to cancel the game to have been played next Saturday at Goshen. The high school team has been singularly unfortunate this season and not a game has been played with every regular player in his position. Probably the last game the boys will participate in on the home grounds will take place on November 23rd at League park against Huntington.

Alma's Famous Spring.

There are 5,280 feet in a mile. From 2,863 feet below the surface of the earth at the beautiful town of Alma, Mich., comes Alma-Bromo Spring Water, and from this water, by process of evaporation only, is produced.

ALMA-BROMO TRADE MARK EFFERVESCENT SALT

Pleasing to the taste, cleansing to the stomach and bowels, stimulating, strengthening and soothing to the whole nervous system, promptly increasing the action of the liver and kidneys, cooling and refreshing as a beverage.

ALMA-BROMO TRADE MARK EFFERVESCENT SALT

Has been most fittingly styled the Salt of the Earth. It is nature's own product and vastly superior to any chemical compound man has ever produced for the cure of constipation.

ALMA-BROMO TRADE MARK EFFERVESCENT SALT

Is Nature's Tonic Laxative. It removes by gentle and painless means from the digestive organs, particularly the bowels and the liver and kidneys, those poisonous gases, secretions and solids which would otherwise pass into the blood and derange the whole system.

ALMA-BROMO TRADE MARK EFFERVESCENT SALT

Is on sale at Druggists generally, at 50 cents a bottle. A free sample bottle will be sent you by mail, postpaid, if you write to the Michigan Drug Co., Detroit, Mich., who are the general distributors of this natural product.

F. J. Zimmerly & Co.,

PLUMBING,
STEAM AND GAS FITTING.
ELECTRIC WIRING.
GAS AND ELECTRIC FIXTURES.
No. 101 Calhoun Street.
..... Phone 207.

The United States Government Report shows ROYAL Baking Powder to be stronger, purer and better than any other.

FOG FALLS ON LONDON AGAIN.

London, Nov. 7.—The heavy fog which shut down upon London and half the country Tuesday, and which was partially dispersed yesterday afternoon, returned during the night, and the southern and eastern coasts were enveloped in a denser mantle than before. The Dutch mail boat Koenigin Regentes collided with the British third-class cruiser Proserpine off Sheerness, at midnight. The passengers and mails were transferred to the Proserpine and the mail boat was beached.

A GIFT FROM CARNEGIE.

London, Nov. 7.—It is announced that Andrew Carnegie will give £100,000 to build and equip a technical college in southern Scotland. The institution probably will be located at Galashiels, Counties of Roxburgh and Selkirk.

E. W. Grove

This signature is on every box of the genuine Laxative Bromo-Quinine Tablets the remedy that cures a cold in one day

...Consult Your Own Interests...

If you do you will be sure to buy the

The Packard PIANO.

For Quality, Appearance and Durability it Stands Unequaled. . . . . .

Packard Music House,

"Agents for the Pianola," 120 Calhoun St.

Save Your Teeth and Save Yourself.

A good disposition will be ruined by your teeth. We'll keep your teeth in order so that your health may be retained and that will benefit your disposition.

Quality and Fair Dealing . . .

Is what brought our business up to its present standing, and we expect to continue this policy.

Moderate charges. Guaranteed work. Easy way to pay.

Arcade Dental Parlors,

Burket & Baker, Props.

Appointments made by Telephone 627 M. GROUND FLOOR.

WHEN OTHERS FAIL, CONSULT . . . . .

DR. WENGER, SPECIALIST,

25 years European and American hospital and private practice experience for all Desperate, Chronic, Nervous and Private Diseases of Head, Nose, Throat, Lungs, Liver, Kidney, Stomach, Heart, Bowels, Bladder, Blood, Skin, Eye, Ear and Sexual Diseases.

Kidney and Urinary weak back, pain in side, abdomen, bladder, sediment in urine, brick dust or white, painful urination, Bright's disease and all diseases of the bladder.

Private Diseases—Gleet, Gonorrhoea, Inflammations, Discharges, Strictures, Weakness of Organs, Syphilis, Hydrocele, Varicocele and kindred troubles quickly restored.

Lost Manhood and all its attending ailments, both young, middle-aged and old men. The awful effects of early indiscretions, producing weakness, nervous debility, night emissions, exhausting drains, pimples, bashfulness, loss of energy and weakness of both body and brain. Cancers, Tumors, Piles cured without knife or pain.

Do not let timidity or prejudice keep you from calling.

OFFICE DAYS—Thursdays, Fridays and Saturdays.

Sunday hours, 2 to 4 only.

Dr. N. R. Wenger,

126 Calhoun Street,
FORT WAYNE, IND.

Rhoads' Cough-Up Never Fails to Cure

The worst Coughs and Colds. For 25c we will give you the best Cough Syrup made and Cold Capsules that will knock any cold. Try this double treatment and notice how soon your cold leaves you.

RHOADS, 97 BROADWAY, CUT-RATE DRUG STORE. Home Phone 1528.

25 Cents on the Dollar Saved.

Pinkham's Compound, 75c.
Borax, pound, 15c.
Donn's or Dodd's Kidney Pills, 38c.
Pierce's Remedies, 75c.
Allcock's Porus Plasters, 13c.
Zon-Phora, 78c.
Miles' Pills, 19c.
Rochelle Salts, 2 ounces, 5c.
Wright's Rheumatic Remedy, 75c.
Witchhazel, pint bottle, 20c.

Nobility Recommends Nervine.

The above portrait is that of Countess Mogelstud, of Chicago, Ill., whose gratitude for the benefit received from the use of Dr. Miles' Nervine prompted her to make this statement:

"It affords me great pleasure to add my testimony to the very excellent merits of Dr. Miles' Nervine. Although I am past 80 years of age I find it soothes the tired brain, quiets the irritated nerves and insures restful sleep. I never feel contented without a bottle of it in the house." Gratefully yours,
CHRISTIANA MARIA,
Countess Mogelstud.

Dr. Miles' Nervine is a nerve tonic and strength-builder that starts right in restoring health immediately.

Sold by all Druggists.
Dr. Miles Medical Co., Elkhart, Ind.

Call and See Our Line of

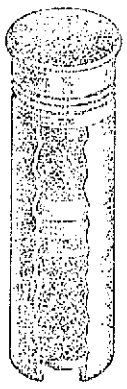

Shells

Before you buy your fall supply of.....

Shells and Shot Guns.

H. Pfeiffer & Son,

9 E. COLUMBIA ST.

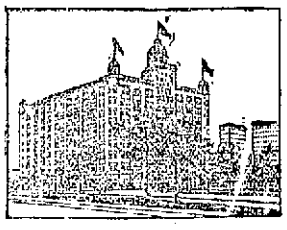

HOTEL EMPIRE.

BROADWAY & 63D ST. N. Y. CITY
ABSOLUTELY FIREPROOF.
SUMMER RATES.
$1.00 Per Day Upward.

From Grand Central Station take 7th Ave. and Broadway cars, seven minutes to Empire.

From the Fall River Boats take the 9th Ave. Elevated to 59th Street, from which Hotel is one minute's walk.

Within ten minutes of amusement and shopping centres. All cars pass the Empire.

Send postal for descriptive booklet.
W. JOHNSON QUINN, Prop.

Nasal CATARRH

In all its stages there should be cleanliness.

Ely's Cream Balm cleanses, soothes and heals the diseased membrane. It cures catarrh and drives away a cold in the head quickly.

Cream Balm is placed into the nostrils, spreads over the membrane and is absorbed. Relief is immediate and a cure follows. It is not drying—does not produce sneezing. Large Size, 50 cents at Druggists or by mail; Trial Size, 10 cents by mail.

ELY BROTHERS, 56 Warren Street, New York.

ELY'S CREAM BALM CURES COLD IN HEAD CATARRH HAY-FEVER 50 CTS. ELY BROS.

Try The Sentinel Want Column.

EARL LI IS DEAD

GREAT CHINAMAN'S LIFE IS AT AN END.

KEPT UP TO THE VERY LAST

WAS AT WORK A FEW HOURS BEFORE DEATH.

HAD A WONDERFUL CAREER

ONE OF THE GREAT STATESMEN OF HIS TIME.

Pekin, Nov. 7.—Li Hung Chang died at 11 o'clock this morning. Physicians who had been in constant attendance upon the grand old Chinese statesman announced early yesterday that he could not survive the coming of another dawn. But he held to life with a tenacity that surprised even the physicians.

When the end came it could truthfully be said that this tireless worker, upon whose actions momentous events have hinged, literally passed away in the harness. At 10 o'clock Tuesday night he was sitting up and working in defiance of his physicians. He was weak, but in a happy frame of mind. The doctors who caught him at work ordered him to retire. The command was obeyed. The next morning when the doctors called to examine their patient they found him unconscious. From that moment the physicians noticed a rapid sinking away.

Photo by Rockwood, New York.

LI HUNG CHANG.

DRESSED IN BURIAL CLOTHES.

The burial clothes have already been put on. The courtyard of the yamen is filled with life-size paper horses and chairs with coolie bearers, which his friends are sending in accordance with Chinese customs, to be buried when he dies in order to carry his soul to heaven.

Several of the ministers of the powers have called to express sympathy.

To guard against a possible anti-foreign demonstration the Chinese generals have disposed of their troops about the city in such a way as to command the situation. Trouble, however, is extremely improbable. The wife of Earl Li and his two sons and daughters are with him. They are greatly distressed. Chinese officials throng the yamen.

Telegrams have been sent summoning Prince Ching, who is now on his way to meet the court, and Chou Fu, provincial treasurer, from Pao Ting Fu. The former will assume general charge of governmental affairs and the latter will act as governor of Chi Li until Li Hung Chang's successor in that office, who will probably be Yuan Shi Kai, is appointed.

Robert Coltman, an American, who is one of the physicians attending Earl Li, said today that when he was called to act with Dr. Velde, of the German legation, Nov. 1, he found the patient very weak from a severe hemorrhage, due to ulceration of the stomach.

OF PURE CHINESE BLOOD.

Li Hung Chang was born at Hofei in 1822. The place is a small village in one of the central provinces of China. His father belonged to an obscure Chinese family. The boy was without wealth or social position to advance him. He was an atom in the hundreds of million of other Chinamen about him. But he was pure Chinese. No drop of Manchu blood was in his veins.

Li's father rose from obscurity to some eminence as a litterateur. He won some reputation for learned disputation. Li took his first degree in the district examinations, and then passed through the next two degrees of Chinese scholastic honor—the provincial and imperial. He won distinction among 20,000 competitors at the triennial imperial examination in Pekin in 1840, and this honor gained him admission to Han-lin college.

ELEVATED TO NOBILITY.

Han-lin college is a training school for the Chinese civil service. The scholars receive the rank of nobles. They are eligible to the highest offices in the gift of the emperor. Li became a noble and waited for recognition.

In 1851 the Tai-Ping revolution came. It lasted thirteen years. When the rebels passed through Li's native province he organized a regiment of home guards and fought them, giving them no end of trouble and causing his name to become prominent in the imperial circles at Pekin.

The commander in chief of the imperial army, Tseng, incorporated Li's home guards into the royal army. Li was made a colonel and given a further opportunity to show his abilities. Pekin took such a fancy to him that he became governor of Kiangsu, with headquarters at Shanghai.

STUDIES FOREIGN METHODS.

He was then 40 years old, and at Shanghai received his first extensive introduction to men from the west. He studied their ways, copied them in some respects, and in others, from the oriental point of view, improved on their manners and methods.

He met Frederick Townsend Ward, of Massachusetts, who had enlisted in the Chinese army, and the two at the head of a Chinese army effectually squelched the Tai-Ping outbreak. Li took to the field in person, and proved himself to be not only a brave man, but a great general. After the death of Ward, Charles George Gordon, of England, Gordon of Khartoum, took his place, and between him and Li there sprung up the warmest kind of friendship.

VICEROY OF CHINA.

With the end of the Tai-Ping outbreak Li became viceroy of China, and received from the emperor the yellow jacket and the prized peacock's feather. For twenty-five years he held the position of viceroy, and gave wide exemplifications of the broadness of his views.

He gave the first impetus to the introduction of western ways into China, only he maintained that Chinamen should do the introducing and operating, and that western men had no place in the internal affairs of his nation. He persistently sought to make his people initiative and creative, and to give them mechanical as well as mental individuality.

FIRST CHECK IN POWER.

The war with Japan gave Li his first check in power. He was opposed to the war from the first. He realized the unprepared condition of his country. He was positive that war meant defeat and humiliation for his nation. He was senior guardian of the empire and most powerful. His wealth was fabulous from the Chinese view. In 1894 he was one of the six richest men of the world and probably held that position at the time of his death.

Both as prime minister and foreign minister of China his influence was exerted to maintain peace with Japan, but the councillors of the emperor overruled him, war followed and defeat and disgrace. Strangely enough, the emperor held him responsible for the shame, took from him his yellow jacket and all his honors and came near to beheading him.

BACK IN ROYAL FAVOR.

Still, in 1896, he was again restored to royal favor and at the coronation of the czar of Russia represented China at that court. His rank and decorations were restored to him and he was given the title of earl and office of ambassador. On leaving Russia he visited the United States and many nations of Europe and was received with great honor everywhere.

In the boxer troubles of 1900 Li took small part. He was not held responsible for them and sided with the western nations in endeavoring to bring about peace and to protect the missionaries. He did not admire nor respect missionaries, but he did desire the friendship of western nations for China. He called the missionaries "trouble makers," but never countenanced attacks upon them by the boxers.

His power with the imperial court was not great after 1899, the reactionists having had control during the last three years. He was believed to have been cordially hated by the empress dowager.

ADMIRER OF GENERAL GRANT.

Li held the highest respect for General Grant. They met when Grant was on his tour of the world and became close friends. When Li visited this country he went to Grant's tomb and laid a wreath upon it. He entertained Grant at Tien-Tsin, was photographed with him and held him in high esteem.

Li was six feet two inches in height, weighed 200 pounds and was a man of terrible strength. His habits were simple and his speech simpler. He was energetic in all his movements, a believer in work, and such a champion of China as that nation may not have for decades to come.

His immense wealth came largely from manufacturing institutions he was interested in as an investor. No accurate estimate of this wealth can be given, although it has been placed as high as $100,000,000.

LICHTY'S CELERY NERVE COMPOUND

For all nervous diseases, neuralgia, rheumatism, nervous debility, paralysis, biliousness, dyspepsia, costiveness, piles, liver complaint, kidney troubles and female complaints. It goes to the seat of the disease and cures thoroughly and speedily. Sold by Dreier & Bro., corner Calhoun and Columbia streets.

FOR SALE---CHEAP.

A lot on West Berry street (40x150), near College street. Inquire 141 Griffith street. Aug31-tf

Subscribe for The Sentinel.

Ladies Sin against themselves in failing to note the fall line of

Kabo

Bias-Gored Straight Front and Modified CORSETS

Scores of Gracious Models, with LONG SKIRT LOW BUST DEEP HIP PARIS CLASP

All Hand Finished, at $1.00 to $10.00

Write For Catalog

Very Little argument is needed to convince those of too ample form that The Form-Reducing

Kabo

in moulding such figures to lines of Happy Symmetry, and reducing too high and too full abdomen to Absolute Flatness, accomplishes that which no other corset made does accomplish.

Price, $2.50

Long or Short Waist, English Coutil and Long Waist Summer Netting.

Chicago Corset Co.,
196 to 200 Fulton St., CHICAGO.
New York Office:
388 Broadway, NEW YORK.
Factory: Aurora, Ill

FOR SALE BY ALL FIRST-CLASS DEALERS

Warm Weather....

With Cold Weather Trade.

If good trade in furs is an indication of cold weather, look out for blizzards and a good many degrees below zero temperature for

The Wayne Dry Goods Co.

has been having a booming trade in furs of all kinds, from the favorite neckwear styles in Fine Sables to the least expensive furs in the market. We have already had returns from some of our special orders on

Fine Seal Skin Garments

sent in, and the results have been more than satisfactory, both to us and those placing the orders. They have in every instance expressed themselves as pleased with the elegant appearance, workmanship, quality and fit. We show you the garment make up, we show the skins from which your garment will be made, the lining, your own selection of style or pattern, that will be used in it, and guarantee price, making and fit.

From Fine Cloaks to Fine Blankets

is by no means passing from the sublime to the ridiculous. If you are in need of anything, or any quality in the way of blankets, from a cotton to the handsomer grades in fine wool goods, you should see the qualities we are offering for the pair: 60c, 75c, 85c, 98c, $1.10, $1.40, $1.50, $2.00, $3.00, $4.00, $4.50, $5.00, $5.50, $6.00, $7.50, $8.50, $9.00, $12.00 and $15.00.

Wayne Dry Goods Co.,

96 Calhoun Street.

FOX TYPEWRITER.

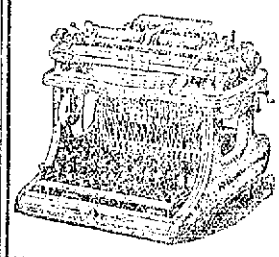

Pleases Both Purchaser and Operator.

Durability for the Purchaser.
AND
Speed and Ease For the Operator.

Points of Mechanical Excellence.

Improved Automatic Escapement.
Non-Tilting Carriage.
Adjustable Type Bar Hanger.
Improved Ball Bearing Carriage.
Short and Soft Finger Dip.

WRITE FOR CATALOGUE.

FOX TYPEWRITER CO.,
Grand Rapids, Mich.
Dealers Wanted.

Money! Money! Money!

REDUCED RATES

The Tri-State Building and Loan Association has reduced its rates to borrowing members.

THIS MAKES THE NEW PLANS THE CHEAPEST INSTALLMENT PLAN offered to the borrowing public. You cannot afford to borrow on any other plan.

Call at office for particulars.

INVESTMENTS.

Interest paid on any amount deposited with the association if left 60 days.

Tri-State Building and Loan Ass'n.,

Cor. Berry and Court Sts.

A NEW SONG...

When you want to sing remember we sell all kinds of music and musical instruments.

Come in and hear the famous Everett piano. We sell them for cash or on easy payments.

GUY CONKLIN,
156½ CALHOUN ST.
Opposite Cathedral.

J. C. Peltier,

Undertaker and Embaimer.

NO. 17 W. WAYNE ST.

A. Hattersley & Son,

PLUMBERS, STEAM AND GAS FITTERS,

48 E. MAIN ST.,
FORT WAYNE, IND

THE EDISON PHONOGRAPH

All the latest Records,
Vocal and Instrumental.

PACKARD MUSIC HOUSE,
120 CALHOUN STREET.
COME IN AND HEAR.

....THE MAN OF TASTE....

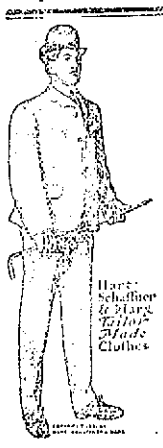

Hart-Schaffner & Marx Tailor Made Clothes

He who has well defined ideas as to what constitutes well tailored, perfect fitting, fashionable clothing will realize his highest ideals in the suits and overcoats we're sending out. The good and true man is the man who is right within—is what he professes to be. No matter what your walk or standing in life may be, you admire a man with such a character. It is the same way with clothing stores. The good store is the one that is RIGHT WITHIN—the one that does just what it advertises to do—the one that protects its customers under all circumstances, regardless of its own loss in doing so. We have advertised to show you twice as large a stock of fine overcoats and suits as you could find elsewhere. You have found that our "ad" did not lie. Even after closing out so many lines of Yoke overcoats we can still show you over 80 styles of Yoke coats. We have the black and white overcoats in all the different styles. "Ryton," "Varsity," "Avon" and "Stafford." Regular overcoats by the hundred. Ulsters, box coats and reefers. Why think of going to a tailor for a fine suit of clothes when we can give you 50 patterns to select from for each one that any tailor here can show, fit you just as well, and give nearly all of them pointers on up-to-date styles. Fine overcoats from $10 to $25. Fine suits from $12 to $25. The best that's made is the kind we sell.

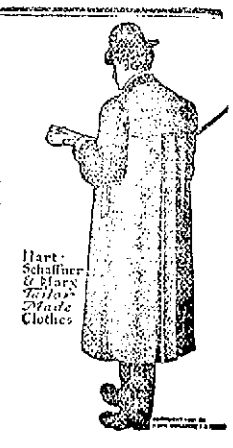

Hart-Schaffner & Marx Tailor Made Clothes

REUBEN S. PATTERSON.

VERY ANNOYING

THIS HARDLY EXPRESSES WHAT FORT WAYNE PEOPLE SAY OF IT.

Any itchiness of the skin is annoying.

Little danger in itching skin diseases.

But they make you miserable.

Doan's Ointment is a never failing cure.

For piles, eczema, all itching troubles.

Fort Wayne citizens endorse it.

Mrs. M. Hugnard, of 152 High street, says: "I used Doan's Ointment, sold at Meyer Bros. & Co.'s drug store, for many different things, and I always found it to give a quick relief and soon effect a cure. I had something like the hives during the summer and I could find nothing to help them. They itched so where the skin was affected that I could not keep my hands off. I applied Doan's Ointment; it quickly disappeared and has not returned. I also used this remedy on a very severe cut on my hand and the way it cured that cut like magic."

For sale by all dealers. Price 50 cents. Foster-Milburn Co., Buffalo, N. Y., sole agents for the United States.

Remember the name—Doan's—and take no substitute.

8-Room Brick House

Bath, gas for heat and light, street and alley paved, all clear, lot 30x150, central $3,200

10-room frame house and large barn, on asphalt street, lot 40x180, east side $3,000

7-room house and barn, south side, lot 34x150, frame house....$2,350

Half lot in Hamilton's field, south front $625

Lot 20x150 on Main street, 1½ blocks from court house.....$3,500

8-room house on DeWald street, near Calhoun, all modern, lot 33x150 .... $3,500

7-room house on Williams street $2,100

7-room new house on East Wayne street $2.150

Two new houses on Brackenridge modern, just right for small families ....$2,600 and $2,750

8-room house, with bath, on Huffman street, full corner lot....$2,350

Two large brick houses, central, one for $3,800; other for $4,800; cheapest property in the city for the money.

VAL ROCHOLL,
23 COURT STREET.
Phone 49 Main.

There's Money in Our Flour. . . . . .

And you will find it out when you use it. It is made from the best of wheat, by the newest and best equipped roller process system. In making bread, cakes, pies or any pastry it gives the best results. Try our Hungarian Process or Silver Dollar Flour. Take no nameless country mill product at a higher price when you can patronize a home mill and spend less money.

C. TRESSELT & SONS.

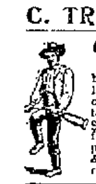

"My Rheumatism was Cured by using Dr. Menard's Rheumatic Bullets and I have no further use for crutches." Thousands of equally strong testimonials. 3 to 5 weeks' treatment $1.00. Cure guaranteed or money refunded. At leading druggists, or sent prepaid by Rheumatic Bullet Co. Lake & Clark Sts., Chicago. One Week's Treatment Free.

"ALL WRIGHT-FOR MORE THAN HALF A CENTURY"

WRIGHT'S INDIAN VEGETABLE PILLS

Cure Headache, Constipation, Chills and Fever, and all Bilious Complaints. All Druggists. Price 25 cents a box.

WRIGHT'S INDIAN VEGETABLE PILL CO., New York.

Dr. Bulson

OFFICE AND RESIDENCE 55 WEST WAYNE STREET

FORT WAYNE.

PRACTICE LIMITED TO DISEASES OF THE EYE, EAR, NOSE AND THROAT.

GLASSES ADJUSTED.

YOUNG WOMEN,
Take Your Meals at the
Y. W. C. A.,
51 West Berry Street.

Strangers in the city referred to good boarding places. Meals served on the European plan at reasonable rates. Dinner, 11:30 to 1:30. Supper 5:30 to 6:40.

REPORT OF PANAMA'S FALL

THE LIBERALS SAID TO HAVE TAKEN THE CITY.

Other Dispatches Deny the Report and Say No Fighting Has Occurred Near Panama.

New York, Nov. 7.—The Herald prints the following:

From a source of information on the situation in Colombia which thus far has furnished no news not subsequently verified with wire, has been received the copy of a cablegram saying that the city of Panama has fallen and is in the complete control of the liberal party.

It is believed by the New York representative of the liberals that General Alban, the governor of the Panama department, is a prisoner, unless he has escaped by sea.

To A. P. Echeveria, who is an active members of the revolutionary party in the United States, the cable message came at half past 9 o'clock last Wednesday evening:

"Panama, Nov. 6.—Rindicronse Todo Neustro, Publique.

(Signed.) "Saul."

This is translated: "Government has surrendered everything. Publish."

The dispatch is signed by Saul Cortissoz, chief of staff, who was the officer in command of the troops of the liberal party who were assembling in Chame, several miles north of Panama.

At the headquarters of the liberal party in this city all were jubilant at the news of the fall of Panama. Dr. Restrepo, who is the head of the Junta here, said:

"All foreign interests will be protected. The isthmus will be kept open and the Panama railroad guarded from guerilla attack if necessary. Everywhere where its government is established the rights of foreigners will be secure."

REPORT IS DENIED.

Colon, Colombia, Nov. 7.—(Via Galveston, Texas.)—There is absolutely no truth in the report, circulated in the United States, that Panama has been captured by the liberals.

No fighting whatever has occurred. The condition of affairs is the same as it has been for weeks past.

GENERAL JAMES HAGAN DEAD.

Mobile, Ala., Nov. 7.—Gen. James Hagan died at his home here today at the age of eighty years. He was a Mexican war veteran, joining Colonel Hays' Texas rangers and taking part in the storming of Monterrey. At the beginning of the civil war he was commissioned a captain and after the battle of Shiloh he was made colonel of the Third Alabama cavalry. The last two years of the war he was a brigade commander under General Wheeler. He was wounded three times, and before the close of the war was promoted to the rank of a brigadier general. General Hagan was born in Cleveland.

NO FREE SCHOOL BOOKS.

Chicago, Nov. 7.—Judge Neely, in the circuit court today denied the petition of the board of education of the city of Chicago asking that the injunction be dissolved which restrained that body from furnishing free text books to children of the first four grades of the Chicago public schools. The court held that special legislation on the subject was necessary before the board of education could legally expend public funds for such a purpose. The injunction was granted some time ago on the petition of Peter Kilt at the instance of local Catholic educators.

FUR SEAL CATCH.

San Francisco, Nov. 7.—Not including the comparatively few fur seal skins which were brought directly to this port, the total catch in the north this season was 24,127. The Bering sea catch was 10,314; the Copper island catch, 3,838; the coast catch, 8, 985, and the approximate Indian catch, 1,000 skins. The world's catch for this season is approximately 54.000 skins.

A DELAWARE FIGHT ENDED.

Washington, Nov. 7.—The president today appointed Robert G. Houston collector of customs for the district of Delaware. The announcement of the appointment followed a visit from Representative Ball, of Delaware, and ended a controversy which has been prolonged for several years, owing to the dead-lock between the Addicks and Dupont factions. William H. Cooper, whom Mr. Houston will succeed, was appointed by Mr. Cleveland.

IT DISTRACTED HIM.

South Bend, Ind., Nov. 7.—Peter Mataczko, of Cleveland, a Notre Dame student, in a fright over an injury sustained by a friend with whom he had been wrestling, shot himself through the head today and died instantly. Although Mataczko thought the injury to hi sfriend was fatal, it is said the latter was not seriously hurt.

GIRLISH FIGURES

HOW MARRIED WOMEN MAY RETAIN THEM.

Besides, comely to the extent of sweetness, grace and symmetry, often lose these powers when nature in its period of gestation imposes upon them the duty of child-birth. Properly understood, motherhood is a season of pleasant anticipation. Only in rare cases is it made so however, without artificial aid. A liniment for outside use, is preferable to anything else. Mother's Friend, if used throughout the entire period of pregnancy, will soothe and relax the tissues, soften the muscles, and make elastic tendons and supple sinews.

This celebrated liniment removes stiffness and promotes expansion of the fibres when under strain. Your body is a machine of flesh, muscles and bones, and Mother's Friend is used for the purpose of lubricating the parts taxed during pregnancy. It can work no injury to mother or child. It is applied externally to the abdominal regions. Its effect is wonderful and worthy a trial.

Of your druggists, at $1.00 per bottle.

You are welcome to our book "Motherhood."

THE BRADFIELD REGULATOR CO., ATLANTA, GA.

TO INSPECT HIGH SCHOOLS.

Indianapolis, Nov. 7.—The state board of education decided yesterday to inspect the high schools of the state each year. A list of 118 such schools that will be visited the ensuing year was prepared. The duty of visiting the schools will be apportioned among the members, and each member will submit to the board a report of the schools inspected by him, and upon the reports thus made the question of issuing new commissions or renewing old commissions of high schools will be decided. The inspection about to begin will be, says State Superintendent of Public Instruction Jones, the most thorough inspection of high schools that has ever been made in this state. The board of education announced its intention to require of all high schools full compliance with the rules and regulations in regard to course of study, teaching force, sanitary buildings, library, apparatus, etc.

THE CHARTER CASES.

Indianapolis, Nov. 7.—A petition has been filed in the supreme court asking the advancement of the appeal in the action to compel the city comptroller of Fort Wayne to approve the official bonds of persons appointed by the governor as commissioners of public safety of Fort Wayne. The comptroller refused to approve the bonds tendered on the ground that the law authorizing the governor to appoint police commissioners for the city is unconstitutional. The circuit court has held the law invalid and the commissioners appealed last June.

—Appellate Court Minutes.—

Gottlieb Haller vs. William E. Gibson et al. Allen C. C. Appelles' brief (8).

John P. Evans vs. Olive L. Oden et al. Allen C. C. Record. Assignment of errors. In term bond.

UNRAVELING A CRIME.

Chicago, Nov. 7.—The police have located the room in which Antonio Natali, the Italian whose body was found in a barrel on the prairie last Tuesday, was murdered. They have also found the horse and wagon by means of which the body was removed to the lonely spot where it was discovered. The location of the room is being kept secret. The police discovered the room while acting on information furnished by a man now said to be under arrest. The walls were bespattered with blood. Two hatchets, also bloodstained, and believed to have been the weapons used in killing Natali, and a knife and necktie, thought to have belonged to the murdered man, were on the floor. Four men are under arrest now, and the police are searching for the fifth. The police are satisfied that robbery was the motive for the crime.

OIL TRUST WINS A VICTORY.

Lincoln, Neb., Nov. 7.—Judge A. S. Tibbets and C. C. Wright, referees of the supreme court of Nebraska, yesterday filed a reply in the case of the state against the Standard Oil company.

The suit was to debar the company on the ground that it was a trust and doing business contrary to the antitrust law of Nebraska. The referees find that the evidence does not sustain the allegations of the state and recommend the dismissal of the case.

The court will pass on the report this week. This case has been pending for one year, and at one time was made a political issue.

The term "infantry" was first used by the Spaniards in the wars with the Moors to designate the bodyguard of a royal prince or infanta. It was extended to the entire body of foot soldiers and finally adopted throughout Europe.

THE MARKETS.

Chicago, Nov. 7.—December wheat opened a shade lower to a shade higher today at 71⅞c to 72c on weaker cables. There was a large demand, however, evidently to fill orders, and this in the face of light offerings kept them steady against falling cables. There were reports of an unusually large harvest in Manitoba that would soon be rushed to market, but there was also talk of the Hessian fly in the Kansas wheat and the latter news brought about a rise to 72⅜c. The general undertone of the market early was firm, but prices eased off on profit-taking again and sold at 72¼c. Local receipts were 111 cars, 9 of contract grade. Minneapolis and Duluth reported 531 cars, making a total for the three points of 642 against 623 last week and 557 a year ago.

Bull activity influenced by good demand and export business pushed December wheat to 72⅞c, closing strong, ⅞c higher, at 72¾@72⅞c.

December corn opened steady, ⅛@¼c lower to ⅛@¼c higher at 59c to 59⅜c, notwithstanding considerably weaker cables. The steadying influence was not so much a large business as a scarcity of offerings. Husking returns were reported poor and on some short covering prices for December went to 59⅝c. Receipts were 65 cars.

On covering by shorts December corn rose to 59⅞@60c, closing firm ⅛@⅜c higher at 59⅝c.

December oats opened unchanged at 37½c on the steadying influence of corn. There was a moderate trade, with commission houses the best buyers. Offerings were light and on covering December went to 37⅝c. Receipts were 134 cars.

Provisions were tame and easier on a lower hog market. January pork opened 2½c down at $14.80 and gained 2½c; January lard 2½c lower at $8.50 and lost 2½c, and January ribs 2½c down at $7.65 and eased a shade.

THE CLOSE.

Prices at the close were as follows:

Wheat—Nov., 72½c; Dec., 72¾@72⅞c; May, 76½c.

Corn—Nov., 59c; Dec., 59⅝c; May, 62½c.

Oats—Nov., 38½c; Dec., 38⅜c; May, 40⅝@40⅝c.

Pork—Nov., $13.75; Jan.,$14.92½; May, $15.07½.

Lard—Nov., $8.42½@8.45; Dec., $8.50; Jan., $8.52½; May, $8.67½.

Ribs—Nov., $7.85; Jan., $7.70; May, $7.82½.

Flax—Cash N. W., $1.50; No. 7, $1.50; Nov., $1.50; Dec., $1.47½; May, $1.50.

Rye—Dec., 56⅝c; May, 59⅝c.

Barley Cash, 51@58c.

Timothy—March, $5.82½@5.90.

Clover—March, $9.25.

CHICAGO LIVE STOCK.

Chicago, Nov. 7.—Cattle—Receipts, 9,000, including 1,000 westerns; market steady on best, lower on common. Good to prime steers, $6.00@6.75; poor to medium, $3.75@5.90; stockers and feeders, $2.00@4.25, cows, $1.25@4.65; heifers, $2.25@5.25; canners, $1.25@2.25; bulls, $2.00@4.50; calves, $3.00@6.50; Texas fed steers, $3.00@4.00; western steers, $3.60@5.40.

Hogs—Receipts today, 28,000; tomorrow, 24.000; left over, 6,213. Market weak to 5c lower. Mixed and butchers, $5.60@6.00; good to choice heavy, $5.75@6.05; rough heavy, $5.45@5.65; light, $5.50@5.75; bulk of sales, $5.70@5.85.

TOLEDO MARKETS.

Toledo, O., Nov. 7.—Wheat—Market dull and firm; cash, 76c; Dec., 70½c; May, 79¼c.

Corn—Market dull; Dec., 61c; May, 63½c.

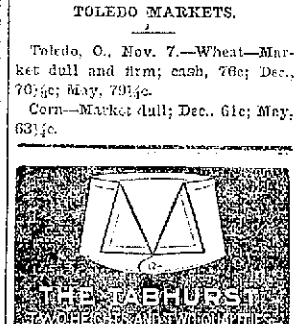

sep9-m-th-tf

RED CROSS PILLS

SAFE, SURE, IMMEDIATE. ARE UNEXCELLED FOR THE REMOVAL OF OBSTRUCTIONS OF LONG STANDING AND THE REGULATION OF ALL FEMALE IRREGULARITIES. FOR WOMAN'S RELIEF. LADIES. ADDRESS PLAIN PACKAGES. RED CROSS PILLS ARE PURELY VEGETABLE LEAVE NO BAD AFTER EFFECTS. THEY HAVE THE UNQUALIFIED ENDORSEMENT OF EVERY PHYSICIAN FAMILIAR WITH THE FORMULA. ASK YOUR DRUGGIST FOR THE RED CROSS BOOKLET MAILED FREE.

VIN DE CINCHONA CO. DES MOINES, IOWA.

FOR SALE BY DREIER & BRO., Cor. Calhoun and Columbia Streets.

Oats—Dec., 40c; May, 41⅝c.

Rye—56½c.

Cloverseed—Dec., $5.62½; March, $5.67½; No. 2 alsyke, $7.40.

Timothy—$2.55.

Oil—North Lima, 94c; South Lima and Indiana, 89c.

EAST BUFFALO MARKETS.

East Buffalo, N. Y., Nov. 7.—Cattle—Receipts, 3 cars on sale; market quiet and unchanged at Monday's prices; light 1,080 pound steers, $4.40; light to fair heifers, $3.50@3.55; bulls, $2.90@3.90; veals, $5.50@7.50; calves, $3.50@5.00.

Hogs—Offerings, 20 cars; market opened excited and higher, but closed 10@15c lower; mixed, medium and heavy, early, $6.00@6.25; closing, $6.05@6.10; pigs, early, $5.70@5.75, closed, $5.50@5.55; roughs, $5.25@5.45; stags, $4.50@4.75.

Sheep and lambs—Supply, 33 cars; market lower but firm; tops, $4.80@4.90; others, $3.50@3.75; sheep strong; tops, mixed, $3.50@3.70; culls to good, $1.75@3.50; wethers and yearlings, $3.80@4.00.

THE DAY ON WALL STREET.

New York, Nov. 7.—There was heavy realizing in St. Paul and Union Pacific in the opening dealings. St. Paul ran off 1⅜ and Union Pacific dipped an extreme ⅝ on running sales of 8,000 shares. The majority of stocks showed fractional gains and there was heavy absorption of Southern Railway at a gain of ½. Metropolitan Street Railway sold at 167½ to 166⅞, compared with 167¼ last night.

Room traders realized in the Grangers and Pacifics, but their offerings were absorbed at the decline and there were large purchases of other stocks. Before the first hour elapsed St. Paul had wiped out its loss and Atchison, New York Central, Chesapeake and Ohio, Pennsylvania, St. Louis and San Francisco, Consolidated Gas and some of the metal stocks sold from 1 to 2 ponts above yesterday's close. Unoin Pacific rallied to 108⅜, but later profit-taking in this stock and St. Paul caused the general market to ease off.

Heavy selling of the leading railroads and specialties drove some of them well below yesterday's close, despite the notable strength of other stocks. Declines from the highest ran from 1 to 1¾ in St. Paul, Union Pacific, Northern Pacific preferred, St. Louis and San Francisco, Metropolitan Street Railway and People's Gas. Meanwhile Sugar, St. Louis Southwestern preferred, Hocking Valley, United States Steel and Pacific Mail were lifted 1@2 points. This strength caused an abatement of the pressure elsewhere and the entire market was rising at noon. Rutland preferred jumped 6 points and Northwest preferred 2.

Bonds were irregular.

THE MONEY MARKET.

New York, Nov. 7.—Money on call nominal at 4 per cent; prime mercantile paper, 4½@5 per cent; sterling exchange steady with actual business in bankers' bills at $4.86⅜@4.87 for demand and at $4.83⅜@4.84 for 60 days; posted rates, $4.84½ and $4.87½@4.88; commercial bills, $4.83@4.83½; bar silver, 57⅛c; Mexican dollars, 45¼c.

THE BOND MARKET.

New York, Nov. 7.—Government bonds steady:

U. S. Refunding 2s registered	109
U. S. Refunding 2s coupon	109
U. S. 3s registered	108
U. S. 3s coupon	108
U. S. 4s registered (new)	139
U. S. 4s coupon (new)	139
U. S. 4s registered (old)	112¼
U. S. 4s coupon (old)	112¼
U. S. 5s registered	107
U. S. 5s coupon	107

FORT WAYNE MARKET.

Fort Wayne, Ind., Nov. 7.—Flour—Spring wheat, $3.75@4.00; winter, per bbls., $3.25@3.75; Graham, $1.63 per cwt.; buckwheat, $2.65 per cwt.; corn meal, bolted, $1.25 per cwt.; corn meal, unbolted, $1.10 per cwt.

Wheat—70c.
Corn—45@52c.
Oats—36@37c.
Rye—50@52c.
Timothy Seed—$2.50 bu.
Cloverseed—$4.50@5.00.
Barley—50c.
Chop Feed—$1.20 per cwt.
Oil Meal—$1.50 per cwt.
Flax Seed—$1.40.
Hides—Green, 8c; salted, 9c.
Calf Hides—Green, 9½c; salted, 10½c.
Wool—Unwashed, 16@17c; washed, 25c.
Bran—Ton, $17.00.
Shorts—Ton, $18.00.
Middlings—Ton, $18.00.
Pork—On foot, $5.50@5.75.
Pork—Dressed, $7.25@7.50.
Cattle—$3.50@3.75.
Sheep—3@4c lb.
Lambs—3½c lb.

CITY HAY MARKET.

Timothy—$7.00@9.00.
Clover—$5.00@6.00.
Mixed—$6.00@7.00.
Straw—$3.00@5.00.

PRODUCE.

Butter—20c.
Butter—Creamery, 22c.
Eggs—20@21c.
Lard—11c lb.
Live Chickens—6@6½c.
Live Geese—6c lb.
Dressed Geese—6c lb.
Live Turkeys—7@7½c lb.
Potatoes—60@60c bu.
Apples—75c@$1.00 bu.
Onions—80c@$1.00 bu.
Beans $1.75@2.00 bu.
Honey—14@18c lb.

A PUZZLE PICTURE.

THESE CITIZENS ARE LOOKING FOR A MAN WHO VOTED ILLEGALLY. CAN YOU AID THEM TO FIND HIM?

CURES ECZEMA AND ITCHING HUMORS THROUGH THE BLOOD—COSTS NOTHING TO TRY.

B. B. B. (Botanic Blood Balm) is a certain and sure cure for eczema, itching skin, humors, scabs, scales, watery blisters, pimples, aching bones or joints, boils, carbuncles, prickling pain in the skin, old, eating sores, ulcers, etc. Botanic Blood Balm cures the worst and most deep-seated cases by enriching, purifying and vitalizing the blood, thereby giving a healthy blood supply to the skin. Other remedies may relieve, but B. B. B. actually cures, heals every sore, and gives the rich glow of health to the skin, making the blood red and nourishing. Especially advised for old, obstinate cases. Druggists, $1. Trial treatment free and prepaid by writing Dr. Gillam, 213 Mitchell St., Atlanta, Ga. Describe trouble and free medical advice given. Sold by Ranke & Nusbaum, 88 Calhoun St.

Lazy.

Weary Wanderer—Say, sonny, git a stick an' knock down dis apple, an' I'll give yer de core.—St. Louis Post-Dispatch.

Jones—Say, Smith, you look sick. What are you taking?

Smith—I am taking candy tablets, slightly medicated; they taste good and I can dissolve them in my mouth.

Jones—Yes, you look like it! When I was in your condition, suffering from dyspepsia, my physician recommended Peptorene, the Health Tablet, made at Battle Creek, Mich., and just look at me now. I can eat anything that I like. I have found Peptorene, the Health Tablet, the best remedy that I have ever tried for indigestion, constipation, sour stomach, headache and all other troubles arising from a disordered stomach. It is sold by A. C. Gocke, Wm. L. Waltemath, Meyer Bros. & Co. and Pellens & Polster, or write for a free trial treatment to the Battle Creek Health Tablet Co., Ltd.

This is the jubilee year of the discovery of gold in Australia, and the event is to be commemorated by a great mining exhibition in Bendigo next month.

Dr. C. E. Barnett,
Has removed his office to the West rooms
OVER PELLENS & POLSTER'S DRUG STORE.
Office phone—185 Main.
Residence phone—459 Main or 254 Bell.

The Pennsylvania Station.

Pennsylvania Lines.

Trains Run by Central Time.

*Daily. !Daily except Sunday.

Ft. Wayne to	Leave	Arrive
Valparaiso and Chicago	* 3 50 am	* 6 20 am
Plymouth and Chicago	* 3 30 am	* 7 25 pm
Chicago	* 4 55 am	* 9 22 pm
New York and Wash'ta	* 5 30 am	* 3 35 am
Youngst'n and Pittsb'g	* 5 30 am	* 3 25 am
Mansfield and Lima	*11 31 pm	!11 55 am
Canton and Pittsburg	*11 31 pm	* 4 00 pm
Valparaiso and Chicago	! 7 30 am	!10 30 pm
Valparaiso and Chicago	!12 15 pm	!12 30 pm
Crestline and Pittsburg	!12 40 pm	* 8 25 am
Plymouth and Chicago	* 4 10 pm	* 7 35 pm
Lima and Crestline	! 7 05 am	! 7 15 pm
New York and Wash'tn	* 7 45 pm	* 4 00 pm
Pittsburg & Phila	* 7 45 pm	* 4 00 pm
Pittsburg & Phila	* 9 30 pm	* 4 50 am
Pittsburg & Phila	* 4 20 pm	*10 10 am
New York and Wash'tn	* 4 20 pm	*10 10 am
Valparaiso and Chicago	*10 15 am	* 4 15 pm
Valparaiso and Chicago		*11 35 pm

GRAND RAPIDS & INDIANA RY.

In effect Sept. 29, 1901.

NORTH BOUND.

*For Grand Rapids and north	2:20 pm
!For Grand Rapids and north	8:50 am
!For Grand Rapids and north	4:15 pm
!From Richmond arrives	8:40 am

SOUTH BOUND.

*For Richmond and Cincinnati	11:40 pm
!For Richmond and Cincinnati	6:55 am
!For Richmond and Cincinnati	12:30 pm
!From Grand Rapids arrives	6:50 pm

*Daily. !Daily except Sunday.

WABASH

REVISED TIME TABLE.

Trains carrying passengers leave Fort Wayne as follows.

SCHEDULE NOV. 3rd, 1901.

GOING EAST.	DEPART.
*Toledo and Buffalo Limited	5:26 A. M.
†Toledo Local Express	6:20 A. M.
*N. Y. and New England Flyer	11:02 A. M.
*Fast Eastern Express	6:30 P. M.
†Peru Local Express (Arrive) 9:20 A. M.	

GOING WEST.	DEPART.
*Indianapolis Express	5:50 A. M.
St. Louis Day Express	9:37 A. M.
*Government Fast Mail	5:40 P. M.
†Toledo Local Exp. (Arrive) 8:20 P. M.	
*St. Louis Limited	9:20 P. M.

*Daily. †Daily Except Sunday.

INDIANAPOLIS SERVICE

LV. FORT WAYNE.		AR. INDIANAPOLIS.
*5:50 A. M.	Via Peru	10:25 A. M.
†9:37 A. M.	Via Peru	3:25 P. M.
†5:40 P. M.	Via Peru	10:25 P. M.
*9:20 P. M.	Via Logansport	8:55 A. M.

ALL TRAINS FOR INDIANAPOLIS CARRY BAGGAGE

LV. INDIANAPOLIS.		AR. FORT WAYNE.
*12:20 night	Via Logansport	5:20 A. M.
† 7:00 A. M.	Via Peru	11:56 A. M.
*12:20 noon	Via Peru	6:10 P. M.

For tickets and other information apply to

R. G. THOMPSON,

Both Phones, No. [illegible] Pass. & Ticket Agent.

NICKEL PLATE

9-6-30-1901

All trains arrive at and depart from Van Buren Street Union Passenger Station, Chicago.

Uniformed Colored Porters attend passengers holding first or second class tickets in day coaches on thru trains, insuring scrupulously clean cars enroute.

All Nickel Plate Passenger Trains Daily.

EASTBOUND FROM FT. WAYNE.	DEPART
Standard Express, No. 2	1 30
Nickel Plate Express, No. 6	3 16
Eastern Express, No. 4	7 55
Local Freight	†7 25

WESTBOUND FROM FT. WAYNE.	DEPART
Standard Express, No. 3	2 35
Western Express, No. 1	12 15
Nickel Plate Express, No. 5	4 25
Local Freight	†7 00

†Daily except Sunday. Light type A. M. Dark type P. M.

Thru Drawing Room Sleeping Cars on Nos. 2, 4 and 6 to Cleveland, Erie, Buffalo, New York and Boston; on Nos. 1, 3 and 5 to Chicago.

Meals are served at "up-to-date" Dining Stations and in Nickel Plate Dining Cars at opportune meal hours.

For rates and information, address C. A. Aster, T. P. A., Ft. Wayne, Ind.

L. S. & M. S. TIME CARD. In effect June 2, 1901.

Southbound.	Arrive.
456 Express and Mail	11:25 a.m.
402 Local Freight	2:50 p.m.
410 Express and Mail	8:50 p.m.

Northbound.	Depart.
403 Local Freight	6:40 a.m.
457 Express and Mail	11:55 a.m.
459 Express and Mail	5:00 p.m.

All trains daily except Sunday.

L. E. & W. RY.—TIME TABLE.

In Effect Sunday, April 23.

South Bound.	Depart
No. 63 Local Freight, ex. Sunday	6 00a.m
No. 41 Express and Mail, except Sun	7 10a.m
No. 43 Express and Mail	4 15p.m

North Bound	Arrive
No. 40 Express and Mail	11 40p.m
No. 94 Local Freight, ex. Sunday	5 30p.m
No. 42 Express and Mail, ex. Sun.	10 35a.m

Eat and Run.

There isn't a man who would be seen running through the street munching a piece of pie. Why not? Because it would mean dyspepsia and stomach trouble? Not at all; but because it wouldn't look well. As a matter of fact many a business man snatches a lunch in such a hurry that he might as well take it on the run. That is one reason for the prevailing "stomach trouble" among men of business.

There is a certain remedy for diseases of the stomach and other organs of digestion and nutrition. It is Doctor Pierce's Golden Medical Discovery. The worst cases of dyspepsia and catarrh of the stomach have been cured by this medicine. It cures where all other means have failed to cure.

"I took two bottles of Dr. Pierce's Golden Medical Discovery for stomach trouble," writes Clarence Carnes, Esq., of Taylorstown, Loudoun Co., Va. "It did me so much good that I didn't take any more. I can eat most anything now. I am so well pleased with it I hardly know how to thank you for your kind information. I tried a whole lot of things before I wrote to you. There was a gentleman told me about your medicine, and how it had cured his wife. I thought I would try a bottle of it. Am now glad I did, for I don't know what I would have done if it had not been for Dr. Pierce's Golden Medical Discovery."

Doctor Pierce's Pleasant Pellets cure biliousness. They stimulate the sluggish liver, and cleanse the system of impurities. They should always be used with "Golden Medical Discovery" when there is need of a laxative.

THIEME...

The Tailor.

Fine Tailoring at Popular Prices.

Would be pleased to show you the elegant line of woolens.

Make Suits to order for $18.00, $20.00, $22.00, $25.00 to $40.00.

Trousers for $5.00 to $10.00.

Overcoats for $18.00 to $40.00.

39 E. Columbia Street.

FOR ECZEMA— USE OSMICURE OINTMENT AND BLOOD PURIFIER

50c. and $1 at Druggists, or Mailed. Osmicure Chemical Co. Cassopolis, Mich.

—Sold by—

PELLENS & POLSTER

DRUGGISTS. 91 Calhoun St.

Business - Directory.

UNDERTAKERS.

Klaehn & Melching,

Undertakers and Embalmers,

No. 30 West Main Street.

Both Phones 228. Fort Wayne, Ind.

INSURANCE.

D. C. FISHER,

Insurance, Real Estate and Loans,

No. 24 West Wayne Street,

...... Fort Wayne, Ind.

BANKS.

HAMILTON NATIONAL BANK.

Capital, $200,000. Surplus, $250,000.

The Hamilton National Bank will pay interest at the rate of two (2) per cent. per annum on certificates of deposit if left four months.

President—Charles McCulloch.

Cashier—John Mohr, Jr.

White National Bank,

Corner Wayne and Clinton Sts.

CAPITAL, $200,000.

SURPLUS, $75,000.

Safe Deposit Boxes for rent.

LAWYER.

ABSTRACTER OF TITLE, INSURANCE, COLLECTION AND LOAN AGENT.

James E. Graham,

Room 16, Bank Block,

FORT WAYNE, IND.

Stenographer and Notary Public in office. Phone 615 Main.

THE FINDLAY SOLD

NEWS FROM INDIANAPOLIS CONFIRMS THE RUMOR.

THE C. H. & D. NEW OWNER

ANNOUNCEMENT OF PURCHASE EXPECTED SOON.

PRESIDENT LANIER COMING

IS INSPECTING THE P., F. W. & C. PROPERTY.

A gentleman who is in a position to know whereof he speaks remarked to The Sentinel representative this morning that he believed the deal concerning the Findlay road mentioned by this paper some days ago had been consummated and that the new owners are the same as those who own a controlling interest in the Cincinnati, Hamilton and Dayton and the Queen and Crescent roads. An item in the Indianapolis Journal of today's date gives strength to this belief. It reads as follows:

"For weeks past there has been considerable speculation as to what strong line would secure the Findlay, Fort Wayne and Western road. It has been well understood that a deal was pending, and quite recently an official of the Cincinnati, Hamilton and Dayton remarked to a Journal reporter that possibly the Cincinnati, Hamilton and Dayton might get into Fort Wayne. When asked by what route, the Findlay road was mentioned. That the remark had some meaning is evident from the fact that M. D. Woodford, president of the Cincinnati, Hamilton and Dayton, and some of the higher officials of the Queen and Crescent recently made a trip over the line, in company with George Chapman, the president, and B. F. Fenton, the general manager of the Findlay, Fort Wayne and Western. A careful inspection was made of the property, the train stopping at the more important stations. The train reached Fort Wayne about 5 o'clock, and after spending an hour at that city, the inspection party returned to Cincinnati. When approached in relation to the object of the trip, nothing could be obtained giving ground for an assertion that the inspecting party represented a buying syndicate, but on Tuesday it leaked out that the same parties who went over the Findlay, Fort Wayne and Western were connected with M. D. Woodford, president of the Cincinnati, Hamilton and Dayton, in the ownership of the Queen and Crescent, and it is now believed that much importance attaches to the trip. The Findlay, Fort Wayne and Western could be made a valuable outlet for the Cincinnati, Hamilton and Dayton and through its connection with the Queen and Crescent could be made an important north-and-south line."

PRESIDENT LANIER COMING.

President Charles Lanier, of the Pittsburg, Fort Wayne and Chicago railway company, is inspecting the property and will be in this city tonight, arriving here on a special train about 5 o'clock this evening. He is accompanied by some of the Pennsylvania company officials and some of the Pittsburg, Fort Wayne and Chicago stockholders and officials. The road is leased to the Pennsylvania company and Mr. Lanier is not in the least connected with the operating department, his duties being to see that the property is kept in good repair and is maintained up to the standard specified in the lease.

REPAIR TWENTY CARS MONTH.

Passenger cars are passing through the Pennsylvania repair shops in this city at the rate of twenty per month, which is a rapid schedule when the amount of attention each receives is taken into consideration. The cars are to all appearances new when they leave the shops. They are put through a thorough renovating course at the shops, the seats are removed, cleaned, renewed if necessary, the trimmings taken out and sent to the Allegheny shops to be overhauled or renewed as necessity demands, the interior woodwork is burnished and polished until it shines like glass, the exterior receives new paint, the platforms and the trucks are thoroughly repaired, repainted and given the appearance of new and the numbers are changed to conform with the new rules governing that matter. Hereafter all passenger equipment will be numbered so as to indicate to what system it belongs. That in the northwestern system is in the 7000 series. Thus, if a car was formerly numbered 189, its new number would be 7189. If it belonged the southwestern system it would be in the 8000 series, and if it was a P. R. R. it would be in the 6000 series.

RED IN THE BLOOD

is the sign of life, of vital force, of the force that life has, of the force that life is.

When the red is lacking, life is weak, the spirits are weak, the body is weak.

Scott's emulsion of cod-liver oil puts red in the blood and life in the body.

It's the food you can turn into muscle and bone and nerve. It gives you the mastery over your usual food—you want that. What is life worth if you've got to keep dosing yourself as an invalid?

Red in the blood! get red in the blood!

We'll send you a little to try, if you like.
SCOTT & BOWNE, 409 Pearl street, New York.

INSTRUCTING FIREMEN.

R. J. Lyons, assistant road foreman of engines of the Pittsburg, is a pretty busy man nowadays. Not that he is ever idle, but he is busier than usual at present. Mr. Lyons is riding on the E-2 passenger engines in the effort to establish the best and most effectual way of firing these monsters and in instructing the firemen in the work. Firing an E-2 is nearly like learning the art anew, it is so different from the methods employed on the other engines. The E-2 firebox is larger in every way than the firebox of any of the other engines and the coal must be distributed about in a special manner to get good results.

PROMOTED AGAIN.

Charles A. Spanley has received another merited promotion in the clerical ranks at the Pennsylvania offices. Two weeks ago he was transferred from Road Foreman C. B. Colmey's office to Shop Clerk J. H. Hebrock's office and this morning he was transferred to the superintendent's office, to succeed Luke Otten, promoted. The Sentinel expects to chronicle advances in rapid succession until Charley lands at the head of one of the greatest railway systems in the world.

BRASS THIEVES CONVICTED.

The four men arrested by Lieutenant S. Harrod, of the Pennsylvania police department, for stealing brass from cars which were standing upon a siding in Van Wert, O., were proven guilty of the offense at Van Wert yesterday and sentenced to the penitentiary. Owen Grandstaff received a fifteen months' sentence. Andrew Grandstaff got a twelve months' sentence; Henry Mullen a twelve months' sentence and Wesley Madden a ten months' sentence. Since the arrest of these men there has been no stealing of brasses in the vicinity of Van Wert, indicating that they were the chief offenders.

NEW CROSSING WATCHMAN.

The Taylor street crossing of the Wabash is now guarded by a watchman, who went on duty there yesterday. This is considered a dangerous crossing, because of the view of the tracks being somewhat obstructed by curve and building and there have been several accidents there, the last one being the killing of a little girl as she was returning home from school.

NEW OUTPUT RECORD.

Fifty-six engines in one month is the output record of the Wabash shops established during October last. There were four engines, requiring second-class repairs, $1,500 to $2,000 each; two third-class, $1,000 to $2,000; seven class four, $500 to $1,000; six class five, $250 to $500; twenty-nine class six, $50 to $250, and six of the seventh class, costing upwards of $50 each. This is a record of which the shop officials and the men employed can justly be proud of.

WILL HAUL FREIGHT ONLY.

The Bluffton News is responsible for the statement that the Lake Erie and Western local freight trains would not carry passengers. The News says: "Official notice was received today by Agent Boltz that in the future the Lake Erie freights will not be permitted to carry passengers. Many have been in the habit of going short distances on the afternoon freight, but from this time on the conductors are warned to kick every man off and positively refuse to carry them. The order is no hardship, as about one ride satisfies a passenger that it is mighty poor transportation."

SHIPPING MINING MACHINERY.

A car load of machinery, including a 120-light dynamo, all the material necessary for equipping a lighting plant, and some machinery for mining purposes left the city today for Nevada, consigned to the King Solomon Mining company. The electric apparatus and supplies were furnished by the Fort Wayne Electric company and the mining machinery was furnished by the Bass Foundry and Machine company.

INSPECTING NICKEL PLATE.

General Superintendent A. W. Johnston, of the Nickel Plate, and a number of other officials are inspecting the property. They came here from the east at 4 o'clock last night and remained until this morning, when they left for Chicago. Accompanying Mr. Johnston on the trip are Supt. John McKinzie, Road Master C. B. Hoyt, Chief Engineer Hart, Supt. S. K. Blair, Trainmaster D. H. Caldwell and Bridge Superintendent James Rogers.

VISITED OLD FRIENDS.

Ed C. Irish called at the Nickel Plate round house yesterday to see his old friends and former associates. Prior to 1895 Mr. Irish, who is an engineer, was employed on the Nickel Plate and resided in this city. He went to Peru six years ago and has since been in the passenger service of the Wabash, having a run between Peru and Tilton. He came here to get his engine, which was in the shops for repairs.

WILL HOLD TOURNAMENT.

The East Car Shop Athletic association has decided to give an athletic tournament in Saengerbund hall in the early part of December. This is the result of a canvass of the membership which has been in progress for the past week. All the local athletic associations and many of them in neighboring cities will be invited to participate in the event. The association will hold a smoker Saturday evening, November 16, at Neumeyer's hall, when the date of the tournament and an outline of the events will be ready for announcement. This association now has 290 members. It was originally a distinct athletic organization, but it has lately taken up social features, and one of the members remarked last evening that while athletic sports would continue dominant, considerable attention would be given to other features also.

INDUSTRIAL NOTES.

Adam LaMar left today for Detroit in the interest of the Pennsylvania company.

Nickel Plate Conductor Thomas Seaney, who was sick, returned to work yesterday.

Nickel Plate Engineer M. W. O'Brien is off duty on account of sickness in his family.

After a brief rest Engineer C. K. Somers resumed his duties on the Pittsburg road this morning.

Nickel Plate Conductor J. D. Hibinger has taken a ten days' vacation for the purpose of going south on a visit.

Jacob Reiber, timekeeper at the Fort Wayne Electric works, factory department, is off duty on account of sickness.

Herman Wiencke, of the Bass 'smith shop, who was taken sick last Saturday, was able to resume work this morning.

O. F. Piepenbrink resumed his duties in the Pittsburg blacksmith shop this morning after an absence of a few days on account of sickness.

F. C. McElfatrick, a son of the well known machinist, Charles McElfatrick, has taken a position in the paint department of the Pittsburg shops.

C. L. Kimball, assistant general passenger agent of the Pennsylvania, with headquarters in Cleveland, was in the city yesterday in his official capacity.

A. Kruckeberger and A. Wilson are off duty on account of private business demanding attention. H. P. Jensen is sick. They are Pittsburg shopmen.

Mrs. Kirkland, mother of Freight Agent E. H. Kirkland, of the Pennsylvania has returned to the Grand Northern hotel, Chicago, after a visit with her son in this city.

Andy Archer, of the firm of Clausmeier & Archer, dealers in farming implements, is confined to his bed at his boarding house, on Madison street, with a broken knee cap, the result of a fall yesterday.

Bluffton Evening News: "Chauncey Depew Ewing is here on a visit with his aunt, Mrs. F. Mosiman. Since leaving Dan Volmer's express wagon he has graduated into a fireman on the Pennsylvania with headquarters at Fort Wayne."

Robert Schellhammer and Henry Cothrell, boilermakers employed by the Bass Foundry and Machine company, have returned from Two Rivers, Wis., where they were engaged about seven weeks in installing a water tower for a municipal plant.

Detective Thomas Wilkinson, of the Nickel Plate, returned home last evening, after an absence of nearly two weeks, first in New York and later in the western part of the state and in Chicago.

Relief Agent Musser, of Columbia City, was called here last night to act as assistant ticket receiver during the illness of Harry Bearinger.

Passenger engine 175, which was in the shops for light repairs, is again hauling trains 2 and 5 on the Nickel Plate.

Conductor J. M. Wells, who was taking a brief vacation; Brakeman Hockaday, who was voting in Ohio, and Brakeman L. P. Stone, who was hurt four weeks ago, resumed their duties on the Nickel Plate yesterday.

Chief Engineer Atwood, of the Pittsburg and Lake Erie, has awarded the contract for a system of electric block signals the whole length of the road to the Union Switch and Signal company. The installation of the system will cost over $100,000.

Captain G. A. Ogline, of the Chicago Terminal, and Captain J. M. Powell, of the Erie and Ashtabula division of the Pennsylvania, were in the city last night and left this morning over the Grand Rapids and Indiana road for the north, where they will spend a week in hunting.

Charles Hausbach, apprentice at the Wabash shops, who had a hand injured several weeks ago, is getting along nicely. He is stopping with his parents now, going to the Peru hospital only when it is necessary to have the injured hand dressed. He was there for that purpose last night.

Jacob Ensch, a blacksmith's helper, took a position in the Pittsburg shops this morning. During the summer he was employed on the steam shovel at the East Tolliston pits, but the shovel has been transferred to the eastern division and there was no further need for Mr. Ensch's services on it.

Dr. Bull's COUGH SYRUP

Cures a Cough or Cold at once. Conquers Croup, Whooping-Cough, Bronchitis, Grippe and Consumption. Quick, sure results. Dr. Bull's Pills cure Constipation. 50 pills 10c.

IF YOU WANT A LIBRARY.

If you want a library of first-class books call at The Sentinel office and look at $1.25 books for 25 cents. They are just what you need. Best authors.

QUAIL

Season opens in a few days. Don't forget that we are leaders in Sporting Goods, Guns and Shells.

Smokeless Shells from 45 cents up. Guns repaired.

THE RANDALL WHEEL CO.,

612 Cor. Berry & Harrison.

Notice!

For ladies', gents,' misses' and children's winter underwear and hosiery, we show the best values in the city and guarantee a saving of 20 per cent.

WOLF & DESSAUER.

ROME CITY SUNDAY TRAIN.

Commencing Sunday, Sept. 22d, and until further notice, but one train will leave for Rome City, leaving Fort Wayne at 7:00 a. m., and returning leave Rome City at 6:00 p. m. 17tf

SPECIAL LOW RATE EXCURSION TO CHICAGO.

Saturday, Nov. 9th, the Nickel Plate road will sell round trip tickets to Chicago at extremely low rates. Return limit until midnight trains of Monday, Nov. 11th. Consult the nearest agent of the Nickel Plate road or C. A. Asterlin, T. P. A., Fort Wanye, Ind., or R. J. Hamilton, Fort Wayne, Ind. 1-8td-1tw

$2.00 FROM FORT WAYNE TO CHICAGO AND RETURN.

Via Pennsylvania lines, good going on excursion train leaving Fort Wayne at 12:15 p. m., central time, Saturday, Nov. 9th, valid to return until Nov. 11th. For particulars, see Ticket Agent Jno. E. Ross, Fort Wayne. 4-5t

FOR THE LADIES.

Just received, new styles and patterns in ladies' cloths. Prices the lowest. Fit guaranteed. C. Schmidt, merchant tailor, 57 E. Berry street. 27-tf

Blankets and Comforters.

We show you the largest and best line in the city, at lowest possible prices.

WOLF & DESSAUER.

The People's Store.

SHOES THAT FIT

The shoes that fit are the shoes that are the most comfortable and easiest on the feet. Burning and aching feet are almost always caused by ill-fitting shoes, and the woman who wears shoes that are perfect fitting does not suffer this torture.

Queen Quality
THE FAMOUS SHOE FOR WOMEN

is the most perfect fitting shoe made and the most comfortable. We have shapes to fit all feet; and Queen Quality shoes will make your feet appear stylishly dressed and feel delightfully comfortable.

Boots, All Styles, $3.00

THE PEOPLE'S STORE.

L. O. Hull,

WALL PAPER

The Largest LINE. The Latest STYLES. The Lowest PRICES. See the GOODS. SURE to Please You.

90 Calhoun St.

FROM THE ....

Manufacturer

....TO THE....

Consumer.

EVERY ARTICLE IN OUR IMMENSE STOCK OF HARDWARE IS BOUGHT DIRECT FROM THE MANUFACTURER AND ENABLES US TO OFFER YOU THE BEST GOODS AT THE LOWEST PRICES. WE HAVE THE MOST COMPLETE LINE OF BUILDERS' HARDWARE IN THE CITY FOR YOU TO MAKE YOUR SELECTIONS FROM. LET US FURNISH YOU AN ESTIMATE.

C. C. Schlatter & Co.,

HARDWARE AND FINE TOOLS,

38 and 40 East Columbia Street.

Buy at Scherzingers. Why?

Because Mr. Scheringer will not remain in the jewelry business much longer. He will retire after a long and successful career. He started in business in 1865 and during all these years his word was as good as a bond. At present his

Stock is Unbroken

and there is a great variety of goods from which to make your selections. If you want anything in the way of watches, rings, pins, chains, tea sets, etc, you can buy

With Big Profits Knocked Off

At Scherzinger's, as he sacrifices everything to retire from business. Remember, that the goods he sells are all warranted and made by reliable manufacturers.

Public cordially invited to look over my stock.

P. Scherzinger,

Established 1865. 78 Calhoun Street.

Look for Big Sign in front of Store.

The Rurode Dry Goods Co.

Startling Values

For... Friday's Selling.

For bargain Friday we offer great money saving chances. Take advantage of them. These prices positively for Friday only.

Black Satin Waists, tucked front and back, regular price $1.00
FRIDAY'S PRICE, 79C EACH.

50 Silk Waists, Taffeta, Satin and Peau de Soie, in new styles and desirable shades, regular price, $6.00 and $6.50,
FRIDAY'S PRICE, $4.36 EACH.

Electric Seal Jackets, 22 inches long, good satin lining, extra value at $25.00. FRIDAY'S PRICE, $19.50 EACH.

Women's Percale Wrappers, in choice dark styles, trimmed yoke, full skirt, with flounce, $1.00 value.
FRIDAY, 79C EACH.

Women's all Linen Hemstitched soft bleached Handkerchiefs.
FRIDAY, 3 FOR 25C.

Women's all Linen Hemstitched Handkerchiefs, with hand-drawn work, value 50c each, FRIDAY, 3 FOR 50C.

Full size cotton fleeced white Blankets, extra heavy and worth $1.50 a pair, FRIDAY, $1.19 A PAIR.

Extra large size gray fleeced cotton Blankets, regular value $2.00 a pair, FRIDAY, $1.67 A PAIR.

Men's heavy fleeced Undershirts and Drawers, worth 50c each.
FRIDAY, 30C EACH.

Wool Plaid and Golf Suitings, choice of many styles, former price 50c a yard. FRIDAY, 25C A YARD.

Satin Raye Waist Cloths, many beautiful styles, never before offered at less than 15c a yard. FRIDAY, 10C A YARD.

Craddock's Medciated Soap, usually sold at 10c a cake.
FRIDAY, 5C A CAKE.

The china rooms offers 150 dozen banded Glass Tumblers, fluted bottom, at 15C A DOZEN.

White China Cups and Saucers, the $1.00 a dozen sort, for
FRIDAY, 68C A DOZEN.

The Rurode Dry Goods Co.

A Grocer's Sermon for 1901

Are you satisfied with the prices you are paying and the quality of goods you are getting? Do you trade with a real live Cash Grocer, or with a 50 per cent. Profit Pass Book, paying two for one; one profit for the goods you buy, and one for the other man that cannot pay at all?

The age of the tallow candle, the mule team and the windmill is forgotten; the day of gas, steam, monthly pay and half profit is fast whirling by. The era of electricity and Cash is right before us. If you do not and can not buy for cash, you can scan the following price list if only to show the ruinous and reckless rate of interest that pass book purchases involve and the little fortune that escapes you every year by dealing at stores that cannot offer the real live solid bargains in this age of close and withering competition.

All City Brands Flour, ¼ sacks	85c	Bursley's High Grade	15c
Washburn-Crosby Flour, ¼ sacks	1.15	Our Special	10c
Our Best Mocha-Java Coffee	20c	20 lbs. Gran. Sugar	1.00
Arbuckle, Lion, XXXX	11c	Wayne Perfection Crackers	6c
Home-made Sauer Kraut, 5c qt		Quaker Rolled Oats	10c
		Bulk Rolled Oats, per lb	4c
		Hand-picked Beans, qt	7c

Our Meat Department.

Rib Roast	10c	Chuck Steak	10c
Chuck Roast	8c	Boiling Meat	5-8c

Home-made Pork Sausage 10c

H. G. WIEGMAN'S CASH STORE,

Home Phone 582. 190 LAFAYETTE ST.

THE ALLEN COUNTY LOAN AND SAVINGS ASSOCIATION. Opposite Postoffice.

PAYS 5 Per Cent. Interest on stock LOANS MONEY at Low Rates. Is a friend to rich and poor. Assets $300,000

MONEY TO LOAN

On Real Estate or Personal Security. C. F. Pfeiffer, Rooms 6-7, Bass Block. 2tf

Try The Sentinel Want Column.

Consider The Lily

And when you get your eye properly focused to appreciate the natural art and beauty, take a peep at Mautner's exclusive array of Fall Suitings, as indexed in his show windows—cut to fit, and fit for sure at $25.00 and up. Besides the perfection of fabric, there's the Mautner science—an unbeatable combination.

I. Mautner & Co.

52 CALHOUN ST.

The Evening Sentinel.

THURSDAY, NOV. 7, 1901.

OUR TELEPHONES.

Editorial Rooms............ 650
Business Office............ 173

THE WEATHER.

Chicago, Nov. 7.—Forecast for Indiana—Partly cloudy tonight with probably rain or snow in north portion; fair Friday, cooler, fresh and brisk westerly winds.

LOCAL LINES.

Mrs. Fry, of South Harrison street, is home from a visit in Lima, Ohio.

Mrs. E. D. Jump is recovering from an attack of neuralgia of the heart.

County Councilman William Smith has been quite ill for the past month at his home, 15 Maple avenue.

Frank H. Rekers entertained a number of friends at pedro at his home, 313 West Washington street, last evening.

The Woman's Missionary society of the First Presbyterian church will hold its regular meeting tomorrow afternoon in the Bible class room.

Miss Lydia H. Hays, of Santa Fe, N. M., will make an address at Westminster Presbyterian church tomorrow evening, at their annual praise meeting.

The Woman's Foreign Missionary society of Berry street M. E. church will hold its regular monthly meeting tomorrow afternoon at the home of Mrs. Marshall, 187 Montgomery street.

Mrs. M. R. Stacey will entertain the members of the Up-to-Date Thimble club next Tuesday, from 2 to 5 o'clock, at her home, 101 Montgomery street.

Miss Flick brought to The Sentinel office a bouquet comprising six different kinds of chrysanthemums. The flowers were very beautiful, of perfect coloring and structure, and none finer can be found anywhere.

Odie Blake and twenty-three other soldier boys who have been stationed at Washington, D. C., in the hospital corps, passed through the city yesterday afternoon, at 4:30, en route to the Philippines. He was met at the train by a party of friends.

Miss Lena Ferguson returned home this evening from an extended visit in St. Louis, where she attended the Veiled Prophets' ball and the horse show. Her sister, Miss Gussie, will remain in St. Louis for the winter, the guest of her sister, Mrs. H. P. Fritsch, 5658 Van Versen avenue.

MARRIAGE LICENSES.

Jonas Going and Clara M. Miller.

SMOKED FISH AND OYSTERS.

Smoked White Fish, 10c lb.
Smoked Finnan Haddies, 11c lb.
Large Labrador Herring, 2c each.
New Holland Herring, 3c each.
New Scotch Herring, 3½c each.
Extra Bloater Mess Mackerel, 20c lb
New Russian Sardelles, 85c keg.
Extra Select Oysters, 28c can.
Large Stewing Oysters, 22c can.
WHITE FRUIT HOUSE.

Washington Township Bird and Game Protective association will meet at Monn's school house, No. 6, Saturday evening, Nov. 9th, 1901. Hon. Alexander Johnson will address the meeting.
E. W. KRUSE, President.

FOR THANKSGIVING CAKE.

New Leghorn Citron, 14c lb.
Orange and Lemon Peel, 15c lb.
California Muscatel Raisins, 9c lb.
Best Muscatel Raisins, 11c lb.
London Layer Raisins, 14c lb.
Sultana Seedless Raisins, 15c lb.
Seeded Raisins, 1lb package, 10c.
New Currants, loose, 9c lb.
New Cleaned Currants, 1lb package, 11c.
New Layer Figs, 12½c lb.
New White Figs, 8c lb.
New Shelled Almonds, 35c lb.
New Mixed Nuts, 15c qt.
WHITE FRUIT HOUSE.

MILITARY NOTICE.

A special meeting of Lawton camp, of Spanish-American War Veterans, has been called to meet Sunday, Nov. 9th, at 2:30 p. m., in Sons of Veterans hall, No. 142 Calhoun street. Business of importance is to be considered. All soldiers of the Spanish war are urged to be present.
H. F. MEYERS, Adjutant.

MONARCH AND SNIDER'S CATSUPS.

Monarch Catsup, half pints, 13c.
Monarch Catsup, pints, new, 22c.
Monarch Catsup, quarts, new, 35c.
Snider's Catsup, half pints, 14c.
Snider's Catsup, pints, 23c.
Gal. Jugs Catsup, best, 65c.
Yacht Club Salad, dressing, 25--45c
Durkess Salad Dressing, 25 and 45c bottle.
Batavia Salad Dressing, 20c bt.

We have an exceedingly large and complete line of Queen Olive, Pure Olive Oils and French Canned Goods. We want you to come and see them.
GREATEST GROCERY CO.
Opp. Postoffice, Elektron Bldg.

THE LIVER.

Continually Changing Its Position in Its Auxiliary Formation of the Blood.

Every drop of blood that flows through our veins passes through the liver in its formation. Any habit or work that tends to check the circulation of the blood in its passage through the liver materially affects the health. Sewing, leaning forward at the desk, tight lacing, and all sedentary habits retard the circulation of the blood through the liver. The first symptoms of a disordered liver are flushing cheeks, the complexion becomes dark, showing a congested condition of the circulation. The pressure on the nerves is increased, the great nerve center, the brain, responds with violent headache. Other symptoms are dizziness, bad breath, coated tongue, pain above the eyes and in the rear and lower part of the head and neck, dull and tired feelings. The complexion gradually becomes swarthy and yellow, and ofttimes covered with blotches, which are typical evidences of torpid liver and sluggish bowels.

Dr. Caldwell's Syrup Pepsin and Herb Laxative Compound acts gently on the liver, increasing its activity in its formation of the blood, giving a bright, clear complexion, dispelling colds, headaches and fevers and all ills caused from a torpid liver and sluggish bowels. Pleasant to the taste, mild in its action and soothing in its effects. 50c and $1 bottles. Your druggist sells it. Sample bottle and book free. Pepsin Syrup Company, Monticello, Ill.

ABOUT THE COURT HOUSE

The county commissioners were transacting road business today. On the Ryan road, in Adams township, the report of the viewers was favorable and there being no remonstrance the road was established. The same was the case in the matter of the Kruse road in Washington township; in the matter of the Anspach road in Jackson township the report of the viewers was favorable, but a remonstrance having been filed, Frederick Meyers, Christian Gebert and Fred Vanderau were appointed reviewers. A petition to change and vacate the Philley road in Wayne township was accepted, and David Dalman, John Gebhart and Herman Felts were appointed viewers, and in the matter of the Waterson road in Eel River township Harlan Saylor, Oscar Reams and John Flannigan were appointed viewers.

The board of children's guardians has awarded to Louisa Bradtmiller the custody of Marian Holcomb and to Carrie B. Simon the custody of Eva B. Blanche Shafer, both custodians entering into contracts to board, clothe and educate their respective charges.

The case of Shafer vs. Randall is still on trial before Judge Vaughn as special judge. The case is from the circuit court, but the trial is being held before the jury in the superior court room.

DESERTED HER CHILDREN.

Domestic troubles in a family residing on St. Mary's avenue, not far from the Nickel Plate tracks, resulted in the disappearance for a time of the mother and it was rumored that she had left town with another man. The story is untrue, however, as the woman has been located at the home of her sister, who resides in the south part of the city. She is the mother of five children, some of whom are now being looked after by friends. Efforts have been made to effect a reconciliation between the husband and wife, but so far without success.

The initial ball of the Epicurean club last evening was all that the club could wish for, both in a numerical and social sense. The grand march was led by James Murphy and Miss Florence Reilly. The ball took place at the Knights of Columbus hall.

WE

Are selling ladies', misses' and children's golf gloves for:—
25c, the same as others ask 39c for.
39c, the same as others ask 50c for.
50c, the same as others ask 69c for.
WOLF & DESSAUER.

—THE—
Citizens Trust Company,
Cor. Berry and Clinton Sts.
CAPITAL, $200,000.00.
3 Per Cent. Interest Paid on Deposits......
One Dollar
—AND UP.—
LOANS—Made on farm and city property at low rates.

NEW LAW PARTNERSHIP.

Messrs. Herman W. Brown and E. E. Perry have formed a law partnership and have opened offices in the Ninde building, corner of Berry and Harrison streets. The young men were formerly students in the offices of Judge L. M. Ninde and they have the best wishes of a large circle of friends for success.

Golf Gloves

For ladies, misses and children, in plain and fancies, at a saving of 25 per cent., quality considered.
WOLF & DESSAUER.

REMOVAL SALE.

Will sell all Pianos at greatly reduced prices from now until November 25th, when I will move to 31 West Berry street.
S. A. KARN,
11-7tf 27 West Main Street.

General inspection of Sion S. Bass Post will be held in hall on Friday evening next. A full attendance is requested.
THEODORE GELLER,
H. T. HITE, Commander.
Adjutant.

Blankets and Comforters.

We show you the largest and best line in the city, at lowest possible prices.
WOLF & DESSAUER.

Nothing better for luncheons and dinners than the celebrated "COLUMBIAN" Macaroni or Spaghetti. For sale at all leading grocers in Fort Wayne. 7tf

QUAIL

Season opens in a few days. Don't forget that we are leaders in Sporting Goods, Guns and Shells.
Smokeless Shells from 45 cents up.
Guns repaired.
THE RANDALL WHEEL CO.,
6t3 Cor. Berry & Harrison.

HAIR GOODS.

Purchasers will find here only the choicest hair goods; latest in combs, aigretts, bows, etc.
MISS E. C. RODENBECK,
124 Calhoun St. Lau Block.
10-16-tf

NOTICE.

NOVEMBER 9TH.

The Leykauf Packing Co. will open up a packing house from 16 to 20 Wells, with a full line of Meats and offals of Pork. Prices right. 6t3

REV. E. H. DENSLOW,

Of Sturgis, Mich., will be at No. 55 E. Wayne St. during this week. Mr. Denslow is a highly developed medium and his life readings are of a high order of excellence and very satisfactory. Advice given upon all questions pertaining to the welfare of mankind. 6t2

Notice!

For ladies', gents,' misses' and children's winter underwear and hosiery, we show the best values in the city and guarantee a saving of 20 per cent.
WOLF & DESSAUER.

Read the advertisement of the Union Painless Dentist of today.

CABBAGE.

Half price. 33 thousand pounds. No place to store it. Must be sold at once. No. 50 Harrison St., corner of Berry.
6t4 LEWIS SHATZER.

Miss Ora Perfect entertained a few friends informally at cards on Tuesday afternoon.

TOO LATE FOR CLASSIFICATION.

FOR RENT—House, 23 Douglas avenue. Inquire at 31 Douglas avenue. 7-4t

FOUND—Child's pocketbook, with small change. Owner can have same by calling at this office.

FOR RENT—Rooms for light housekeeping; newly furnished; bath, gas; centrally located; ground floor; price very reasonable. Call 110 Webster street. 7-9

"SOROSIS"

America's Greatest Shoe for Ladies.

More popular than ever.
Famous for perfect, easy fitting.
Always keep their shape.
Outwear every other make.
Capacity of factory, 8,000 daily, and can't keep up with the demand.

Priced everywhere in America - - - $3.50

The exclusive agent for Northern Indiana is the

Hoosier Shoe Store,

O. B. FITCH, Prop., 30 Calhoun St.

Special Announcement!

Owing to the great demand of patients who desire to take advantage of our special offer for any size gold filling for $1.00, we have decided to extend this offer 10 days longer.

Union Painless Dentists.

U. S. Stamps

Get your premiums and numbers to get the $100.00 bed at Stamp Store, 140 Calhoun St. Remember, any one may get this magnificent bed, even for a single number you get with our circular page.

Fort Wayne Trust Co.

CAPITAL, $200,000.00.

CORNER COURT AND MAIN STS.

Pays 3 per cent. interest on certificate and book deposits of $1.00 and upwards.

Loans made on farm and city real estate at a low rate of interest, and on easy payments.

OFFICERS:

Henry C. Paul, President.
Samuel M. Foster, Vice President.
Andrew Hoffman, 2d Vice President.
Charles A. Wilding, Secretary.
William Paul, Ass't. Secretary.

DIRECTORS:

Samuel M. Foster,	Andrew E. Hoffman
Charles S. Bash,	John C. Peters,
George W. Pixley,	William J. Vesey,
William E. Mossman,	Louis Fox,
Henry C. Paul,	John B. Reuss,
Charles A. Wilding,	David Studebaker.

George Hadley, of Templeton, Mass., is the guest of his brother, A. L. Hadley.

MASONIC TEMPLE......

THURSDAY, NOVEMBER 7.

A Company of Artists.
In H. V. Esmond's Exquisite Romance, in four acts, entitled

When We Were Twenty-One.

As produced at the Knickerbocker theater, New York city, and the Comedy theater, London

Prices—25c, 50c, 75c, $1.00. Seat sale opens Tuesday morning.

MASONIC TEMPLE.

FRIDAY, NOV. 8.

Cornell's Twentieth Century

"Humpty Dumpty."

New and handsome scenery, trick stuff, etc. The great "Humpty Dumpty" band and orchestra. First time at these prices, 25c, 50c and 75c; boxes $1.00. Seat sale Wednesday morning.

MASONIC TEMPLE

SATURDAY MATINEE AT 2:30.
SATURDAY EVENING, NOV. 9.
Charles Frohman's Authorized Version of the Greatest Play of the Century.

"The Little Minister."

By J. M. Barrie, founded on his novel of the same name.

Special Matinee Prices—Children, 25c; adults, 50c.

Night Prices—25c, 50c, 75c and $1. Seat sale Thursday.

Frank Baker has been elected recording secretary of the Barbers' union to succeed Frank Reaser, resigned.

SEAVEY'S

Coal Dealers Don't Like It.

Our Florence Hot Blast beats their time. They can't make much money out of it. It doesn't burn enough coal to suit them. They have been used to the old kind, consuming almost a ton of coal a day. Seriously, this stove is the most economical stove we know anything about. We use one ourselves, so we know what we're talking about. It will save its cost in coal in a short time. The Florence is here to be looked at. Call and see it.

BOTH PHONES 149 SEAVEY'S UP-TO-DATE HARDWARE STORE